

INITIAL RECEIPT

United States Department of the Interior
Bureau of Land Management
 DIV OF LANDS, MINRLS & ENERGY
 ONE N CENTRAL AVE
 PHOENIX, AZ 85004 -4427
 Phone: 602-417-9200

Receipt	
No:	4837718

Transaction #: 4965741	
Date of Transaction: 11/16/2020	
CUSTOMER:	
ARIZONA MINERALS INC 2210 E FORT LOWELL RD TUCSON, AZ 85719-2468 US	

LINE #	QTY	DESCRIPTION	REMARKS	UNIT PRICE	TOTAL
1	37.00	LOCATABLE MINERALS / MINING CLAIMS- NEW, UNADJUD, ONE OR MORE AUTH NOS / NEW MINING CLAIM PROCESSING FEE CASES: AMC461750/\$20.00, AMC461751/\$20.00, AMC461752/\$20.00, AMC461753/\$20.00, AMC461754/\$20.00, AMC461755/\$20.00, AMC461756/\$20.00, AMC461757/\$20.00, AMC461758/\$20.00, AMC461759/\$20.00, AMC461760/\$20.00, AMC461761/\$20.00, AMC461762/\$20.00, AMC461763/\$20.00, AMC461764/\$20.00, AMC461765/\$20.00, AMC461766/\$20.00, AMC461767/\$20.00, AMC461768/\$20.00, AMC461769/\$20.00, AMC461770/\$20.00, AMC461771/\$20.00, AMC461772/\$20.00, AMC461773/\$20.00, AMC461774/\$20.00, AMC461775/\$20.00, AMC461776/\$20.00, AMC461777/\$20.00, AMC461778/\$20.00, AMC461779/\$20.00, AMC461780/\$20.00, AMC461781/\$20.00, AMC461782/\$20.00, AMC461783/\$20.00, AMC461784/\$20.00, AMC461785/\$20.00, AMC461786/\$20.00		- n/a -	740.00
2	37.00	LOCATABLE MINERALS / MINING CLAIMS- NEW, UNADJUD, ONE OR MORE AUTH NOS / NEW MINING CLAIMS LOCATION FEE CASES: AMC461750/\$40.00, AMC461751/\$40.00, AMC461752/\$40.00, AMC461753/\$40.00, AMC461754/\$40.00, AMC461755/\$40.00, AMC461756/\$40.00, AMC461757/\$40.00,		- n/a -	1480.00

ENTERED

NOV 17 2020

BY: WLC

		AMC461758/\$40.00, AMC461759/\$40.00, AMC461760/\$40.00, AMC461761/\$40.00, AMC461762/\$40.00, AMC461763/\$40.00, AMC461764/\$40.00, AMC461765/\$40.00, AMC461766/\$40.00, AMC461767/\$40.00, AMC461768/\$40.00, AMC461769/\$40.00, AMC461770/\$40.00, AMC461771/\$40.00, AMC461772/\$40.00, AMC461773/\$40.00, AMC461774/\$40.00, AMC461775/\$40.00, AMC461776/\$40.00, AMC461777/\$40.00, AMC461778/\$40.00, AMC461779/\$40.00, AMC461780/\$40.00, AMC461781/\$40.00, AMC461782/\$40.00, AMC461783/\$40.00, AMC461784/\$40.00, AMC461785/\$40.00, AMC461786/\$40.00			
3	37.00	LOCATABLE MINERALS / MINING CLAIMS- NEW, UNADJUD, ONE OR MORE AUTH NOS / NEW MINING CLAIMS MAINTENANCE FEE CASES: AMC461750/\$165.00, AMC461751/\$165.00, AMC461752/\$165.00, AMC461753/\$165.00, AMC461754/\$165.00, AMC461755/\$165.00, AMC461756/\$165.00, AMC461757/\$165.00, AMC461758/\$165.00, AMC461759/\$165.00, AMC461760/\$165.00, AMC461761/\$165.00, AMC461762/\$165.00, AMC461763/\$165.00, AMC461764/\$165.00, AMC461765/\$165.00, AMC461766/\$165.00, AMC461767/\$165.00, AMC461768/\$165.00, AMC461769/\$165.00, AMC461770/\$165.00, AMC461771/\$165.00, AMC461772/\$165.00, AMC461773/\$165.00, AMC461774/\$165.00, AMC461775/\$165.00, AMC461776/\$165.00, AMC461777/\$165.00, AMC461778/\$165.00, AMC461779/\$165.00, AMC461780/\$165.00, AMC461781/\$165.00, AMC461782/\$165.00, AMC461783/\$165.00, AMC461784/\$165.00, AMC461785/\$165.00, AMC461786/\$165.00		- n/a -	6105.00
TOTAL:				\$8,325.00	

PAYMENT INFORMATION			
1	AMOUNT:	8325.00	POSTMARKED: N/A
	TYPE:	CHECK	RECEIVED: 11/13/2020
	CHECK NO:	849077	
	NAME:	QUARLES AND BRADY LLP 411 E WISCONSIN AVE STE 2400 MILWAUKEE WI 53202 US	

6305 5 1 VUM

REMARKS

This receipt was generated by the automated BLM Collections and Billing System and is a paper representation of a portion of the official electronic record contained therein.

CORRESPONDENCE

TRANSFERS

MAINTENANCE FEES
WAIVERS
POL/NOI

MISCELLANEOUS



One South Church Avenue
Suite 1800
Tucson, Arizona 85701-1621
520.770.8700
Fax 520.623.2418
www.quarles.com

Attorneys at Law in
Chicago
Indianapolis
Madison
Milwaukee
Minneapolis
Naples
Phoenix
Tampa
Tucson
Washington, D.C.

Writer's Direct Dial: 520.770.8708
E-Mail: tiffany.morris@quarles.com

November 10, 2020

Via UPS Overnight Delivery

Bureau of Land Management
Arizona State Office
Attn: Information Access Center
One North Central Avenue, Suite 800
Phoenix, Arizona 85004-4427

Re: Filing of Location Notices for Lode Mining Claims (SHELL-1070 through SHELL-1106)

Dear Sir or Madam:

On behalf of Arizona Minerals Inc., dba South32, enclosed for filing with the Bureau of Land Management are thirty-seven (37) Location Notices for Lode Mining Claims. All of the Location Notices have been recorded with the Santa Cruz County Recorder. A check in the amount of \$8,325.00 is also enclosed to cover the BLM fees associated with these new mining claims.

Once the Location Notices are stamped and copied by your office, please return the originals to my attention at the address above. A postage paid envelope is also enclosed for your convenience. If you have any questions or concerns, please do not hesitate to contact me.

Sincerely,

Tiffany N. Morris
Legal Specialist

Enclosures

c: Y. Marshall
Arizona Minerals Inc.
(via email)

RECEIVED
BLM AZ STATE OFFICE
2020 NOV 13 A 8:31
PHOENIX, ARIZONA

**LOCATION NOTICES
AMENDMENTS
STATUS SHEET
GEO REPORT/MTP**

MINING CLAIM STATUS REPORT - Assessment Year 2020

Data Entered: 11/17/2020 WU

MTP Checked By: WU 11/18/2020
 GEO Checked By: WU 11/18/2020

LEAD SERIAL NUMBER: AMC 461750 thru AMC 461786

NUMBER OF CLAIMS & TYPE: <u>37</u> LODE _____ PLACER _____ ASSOCIATION PLACER _____ MILL SITE _____ TUNNEL SITE	CHARGES: Processing Fee @ \$20 = \$ <u>740</u> Location Fee @ \$40 = \$ <u>1,480</u> Maintenance Fee @ \$165 = \$ <u>6,105</u> Add'l Maint Fee for Assoc Placer = \$ _____ SUBTOTAL \$ _____ Other Fees \$ _____ Other Fees \$ _____ TOTAL \$ <u>8325</u>
--	---

TOTAL ACREAGE: _____ Per Claim
 (Placer Only)

NUMBER OF LOCATORS: _____

DOCUMENTS RECEIVED VIA: Over-the-Counter [] Mail [] TIMELY FILED: Yes [] No []

LEGAL DESCRIPTION: T 15E R 22S SEC 23 26, 27, 34, 35
 T _____ R _____ SEC _____
 T _____ R _____ SEC _____
 T _____ R _____ SEC _____
 T _____ R _____ SEC _____

BLM [] FOREST SERVICE [] _____ SUBJ TO PL 359: Yes [] No []
 WILDERNESS AREA [] _____

SPLIT ESTATE: N/A [] SX [] PX [] OTHER [] _____
 SRHA [] Was proper Notice filed if located on SHRA Land? Yes [] No []

RECONVEYED MINERALS ON BLM LAND REQUIRE OPENING ORDER FROM 1944 TO 1993:
 Open to Entry On _____ N/A []

COMMENTS/STATUS: VOID [] PARTIALLY VOID [] PVT MINERALS [] WITHDRAWN LANDS []
 OTHER [] _____

[] Claimant acknowledges that portions of the following claim(s) site(s) may be void or voidable.

Printed Name of Claimant _____ Signature of Claimant _____

*****FINAL ADJUDICATION***** #4837718

DATE _____ INITIALS _____

AMC 461750

When Filed Return To:

SOUTH32 HERMOSA
2210 East Fort Lowell Road
TUCSON, AZ 85719



2020-07302

Page 1 of 2

Requested By: Arizona Minerals

SUZANNE SAINZ, RECORDER

SANTA CRUZ COUNTY, ARIZONA

11-05-2020 10:23 AM Recording Fee \$30.00

LOCATION NOTICE FOR LODE MINING CLAIM

NOTICE IS HEREBY GIVEN that the SHELL-1070 lode mining claim has been located

By: ARIZONA MINERALS, INC.
2210 East Fort Lowell Road
TUCSON, AZ 85719

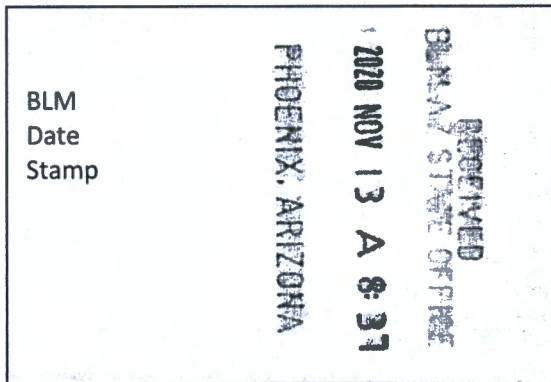

The general course of this claim is EAST TO WEST and it is situated in the Harshaw and Patagonia Mining Districts, SANTA CRUZ County, Arizona. This claim is 1500 feet long and 290 feet wide constituting 145 feet on each side of the centerline.

This claim runs from the location monument on the centerline on which this location notice is posted approximately 20 feet in a(n) WESTERLY direction to the WEST end line and 1480 feet in a(n) EASTERLY direction to the EAST end line.

This claim is marked by six monuments, one at each corner and one at the center of each end line of the claim.

The location monument on which this notice is posted is situated within Section 26, Township 22 SOUTH, Range 15 EAST, from the Gila and Salt River Meridian, and this claim encompasses portions of the following quarter section (s), section (s), Township (s) and Range (s) NE 1/4 OF SECTION 26 & SE 1/4 OF SECTION 23, T. 22S, R. 15E, from the Gila and Salt River Meridian, Arizona.

The locality of this claim with reference to some natural object or permanent monument and additional information (if any) concerning its locality are as follows: THE NORTHEAST CORNER OF THE CLAIM IS LOCATED N89°37'W, 56.2 FEET FROM THE NORTHEAST CORNER OF SECTION 26, T. 22S, R. 15E, FROM THE GILA AND SALT RIVER MERIDIAN, SANTA CRUZ COUNTY, AZ.

DATED AND POSTED on the ground this 15 day of SEPT, 20 20.

Arizona Minerals Inc.

WITNESS: [Signature]

BY: [Signature]

Ronald E. Stoll
of JLF2 Consulting, LLC
1213 N. Torino Avenue
Tucson, AZ 85712
AS AGENT FOR South32 Hermosa.

AMC461750

When Filed Return To:

SOUTH32 HERMOSA
 2210 East Fort Lowell Road
 TUCSON, AZ 85719

MINING CLAIM MAP

1" = 600'

LODE (X) PLACER ()

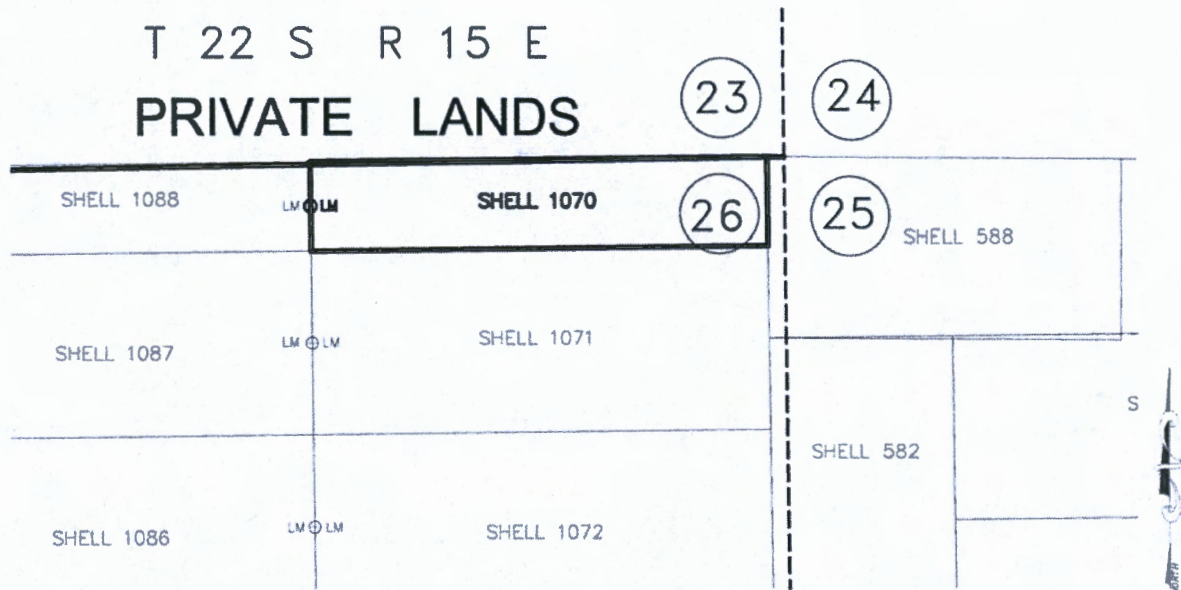

ANC461750

1. The above map depicts the SHELL-1070 mining claim, which is located in Section (s) 26, 23 Township 22S, Range 15E, Gila and Salt River Meridian, SANTA CRUZ County, Arizona.
2. The types of corner and end center monuments and location monument used are as follows: 2"X2"X5' WOOD POSTS WITH MARKED ALUMINUM TAGS, IN ROCK CAIRNS. All location monuments (LM) are offset 20 feet from the noted end center monument along the center line of the claim unless otherwise noted. The location monument has been placed outside patented ground.
3. The bearings in degrees between claim corners are: East/West lines run N 89°23' E and North/South lines run N 00°37' W, as depicted on the map or as stated on page 1 of this notice, and are surface distances. All ties to Claim monuments are in grid bearing and distance to reference monument.
4. All claims in this block are contiguous.

RECEIVED
 BLM AND STATE OFFICE
 2020 NOV 13 A 8:31
 PHOENIX, ARIZONA

When Filed Return To:

SOUTH32 HERMOSA
2210 East Fort Lowell Road
TUCSON, AZ 85719



LOCATION NOTICE FOR LODE MINING CLAIM

NOTICE IS HEREBY GIVEN that the SHELL-1071 lode mining claim has been located

By: ARIZONA MINERALS, INC.
2210 East Fort Lowell Road
TUCSON, AZ 85719

BLM
Date
Stamp

RECEIVED
SANTA CRUZ COUNTY OFFICE
2020 NOV 13 A 8:37
PHOENIX, ARIZONA

The general course of this claim is EAST TO WEST and it is situated in the Harshaw and Patagonia Mining Districts, SANTA CRUZ County, Arizona. This claim is 1500 feet long and 600 feet wide constituting 300 feet on each side of the centerline.

This claim runs from the location monument on the centerline on which this location notice is posted approximately 20 feet in a(n) WESTERLY direction to the WEST end line and 1480 feet in a(n) EASTERLY direction to the EAST end line.

This claim is marked by six monuments, one at each corner and one at the center of each end line of the claim.

The location monument on which this notice is posted is situated within Section 26, Township 22 SOUTH, Range 15 EAST, from the Gila and Salt River Meridian, and this claim encompasses portions of the following quarter section (s), section (s), Township (s) and Range (s) NE 1/4 OF SECTION 26, T. 22S, R. 15E, from the Gila and Salt River Meridian, Arizona.

The locality of this claim with reference to some natural object or permanent monument and additional information (if any) concerning its locality are as follows: THE NORTHEAST CORNER OF THE CLAIM IS LOCATED S10°27'W, 294.3 FEET FROM THE NORTHEAST CORNER OF SECTION 26, T. 22S, R. 15E, FROM THE GILA AND SALT RIVER MERIDIAN, SANTA CRUZ COUNTY, AZ.

DATED AND POSTED on the ground this 15 day of SEPT, 20 20.

Arizona Minerals Inc.

WITNESS: [Signature]

BY: [Signature]

Ronald E. Stoll
of JLF2 Consulting, LLC
1213 N. Torino Avenue
Tucson, AZ 85712
AS AGENT FOR South32 Hermosa.

AMC461751

When Filed Return To:

SOUTH32 HERMOSA
 2210 East Fort Lowell Road
 TUCSON, AZ 85719

MINING CLAIM MAP

1" = 600'

LODE (X) PLACER ()

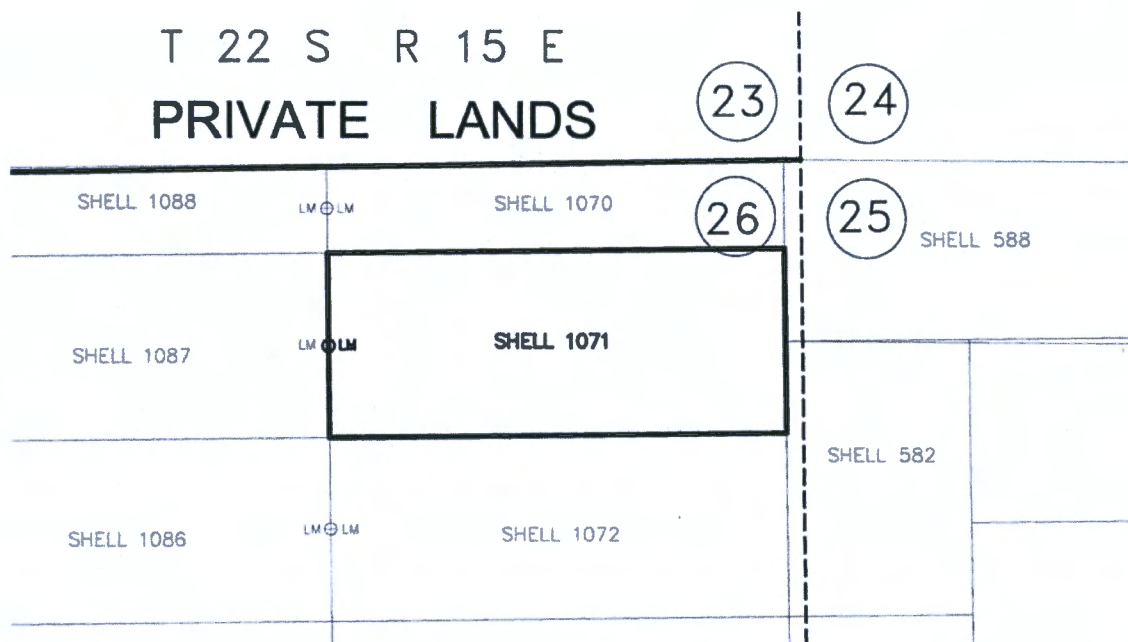

ANC461751

1. The above map depicts the SHELL-1071 mining claim, which is located in Section (s) 26 Township 22S, Range 15E, Gila and Salt River Meridian, SANTA CRUZ County, Arizona.
2. The types of corner and end center monuments and location monument used are as follows: 2"X2"X5' WOOD POSTS WITH MARKED ALUMINUM TAGS, IN ROCK CAIRNS. All location monuments (LM) are offset 20 feet from the noted end center monument along the center line of the claim unless otherwise noted. The location monument has been placed outside patented ground.
3. The bearings in degrees between claim corners are: East/West lines run N 89°23' E and North/South lines run N 00°37' W, as depicted on the map or as stated on page 1 of this notice, and are surface distances. All ties to Claim monuments are in grid bearing and distance to reference monument.
4. All claims in this block are contiguous.

RECEIVED
 2020 NOV 13 A 8:37
 PHOENIX, ARIZONA

When Filed Return To:

SOUTH32 HERMOSA
2210 East Fort Lowell Road
TUCSON, AZ 85719



LOCATION NOTICE FOR LODE MINING CLAIM

NOTICE IS HEREBY GIVEN that the SHELL-1072 lode mining claim has been located

By: ARIZONA MINERALS, INC.
2210 East Fort Lowell Road
TUCSON, AZ 85719

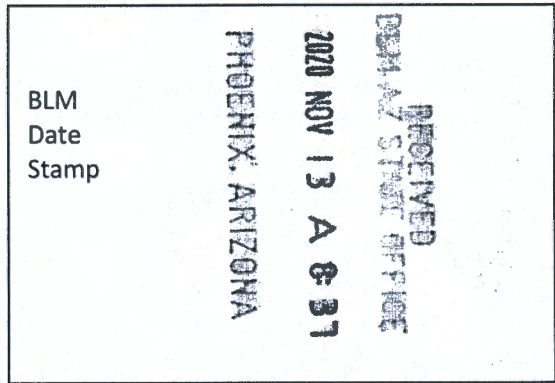

The general course of this claim is EAST TO WEST and it is situated in the Harshaw and Patagonia Mining Districts, SANTA CRUZ County, Arizona. This claim is 1500 feet long and 600 feet wide constituting 300 feet on each side of the centerline.

This claim runs from the location monument on the centerline on which this location notice is posted approximately 20 feet in a(n) WESTERLY direction to the WEST end line and 1480 feet in a(n) EASTERLY direction to the EAST end line. This claim is marked by six monuments, one at each corner and one at the center of each end line of the claim.

The location monument on which this notice is posted is situated within Section 26, Township 22 SOUTH, Range 15 EAST, from the Gila and Salt River Meridian, and this claim encompasses portions of the following quarter section (s), section (s), Township (s) and Range (s) NE 1/4 OF SECTION 26, T. 22S, R. 15E, from the Gila and Salt River Meridian, Arizona.

The locality of this claim with reference to some natural object or permanent monument and additional information (if any) concerning its locality are as follows: THE NORTHEAST CORNER OF THE CLAIM IS LOCATED S03°01'W, 890.5 FEET FROM THE NORTHEAST CORNER OF SECTION 26, T. 22S, R. 15E, FROM THE GILA AND SALT RIVER MERIDIAN, SANTA CRUZ COUNTY, AZ.

DATED AND POSTED on the ground this 15 day of SEPT, 2020.

Arizona Minerals Inc.

WITNESS: Thak [Signature]

BY: RM & Stoll

Ronald E. Stoll
of JLF2 Consulting, LLC
1213 N. Torino Avenue
Tucson, AZ 85712
AS AGENT FOR South32 Hermosa.

AMC461752

When Filed Return To:

SOUTH32 HERMOSA
 2210 East Fort Lowell Road
 TUCSON, AZ 85719

MINING CLAIM MAP

1" = 600'

LODE (X) PLACER ()

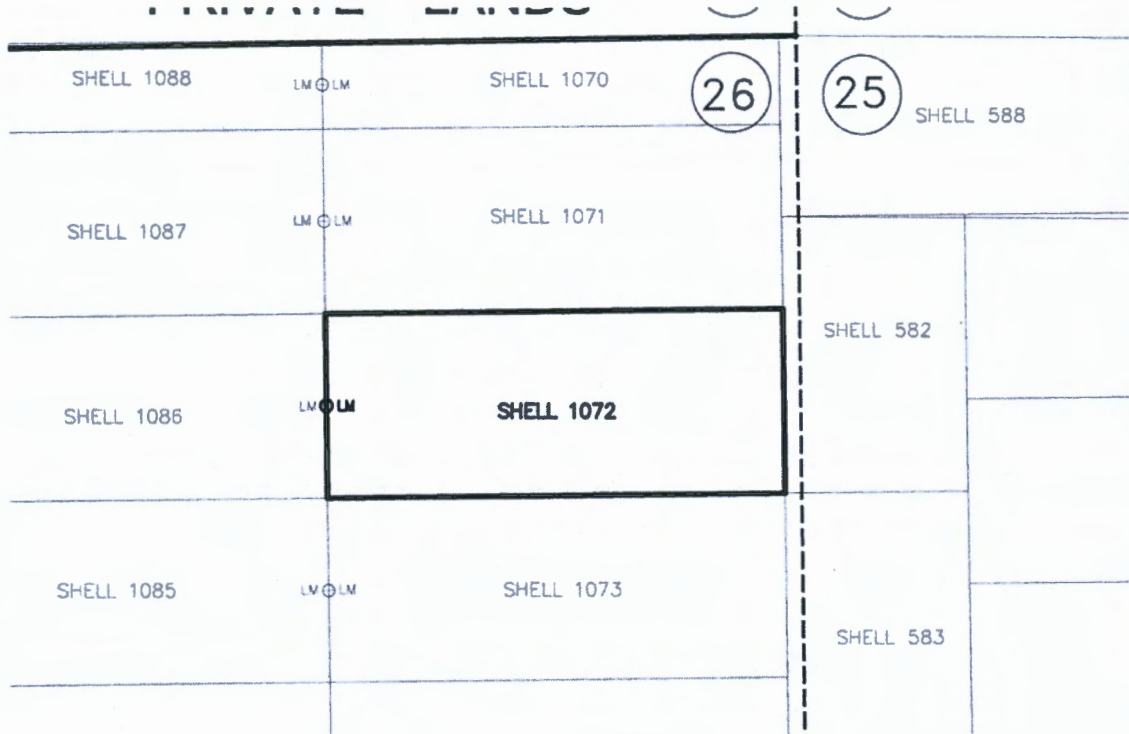

AMC461752

1. The above map depicts the SHELL-1072 mining claim, which is located in Section (s) 26 Township 22S, Range 15E, Gila and Salt River Meridian, SANTA CRUZ County, Arizona.
2. The types of corner and end center monuments and location monument used are as follows: 2"X2"X5' WOOD POSTS WITH MARKED ALUMINUM TAGS, IN ROCK CAIRNS. All location monuments (LM) are offset 20 feet from the noted end center monument along the center line of the claim unless otherwise noted. The location monument has been placed outside patented ground.
3. The bearings in degrees between claim corners are: East/West lines run N 89°23' E and North/South lines run N 00°37' W, as depicted on the map or as stated on page 1 of this notice, and are surface distances. All ties to Claim monuments are in grid bearing and distance to reference monument.
4. All claims in this block are contiguous.

PHOENIX, ARIZONA

2020 NOV 13 A 8:37

RECEIVED
 BLM AZ STATE OFFICE

When Filed Return To:

SOUTH32 HERMOSA
2210 East Fort Lowell Road
TUCSON, AZ 85719



LOCATION NOTICE FOR LODE MINING CLAIM

NOTICE IS HEREBY GIVEN that the SHELL-1073 lode mining claim has been located

By: ARIZONA MINERALS, INC.
2210 East Fort Lowell Road
TUCSON, AZ 85719

BLM
Date
Stamp

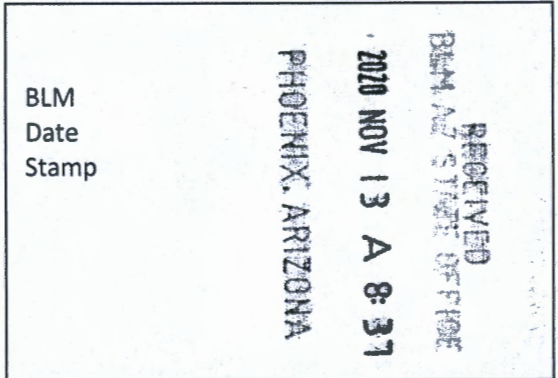

The general course of this claim is EAST TO WEST and it is situated in the Harshaw and Patagonia Mining Districts, SANTA CRUZ County, Arizona. This claim is 1500 feet long and 600 feet wide constituting 300 feet on each side of the centerline.

This claim runs from the location monument on the centerline on which this location notice is posted approximately 20 feet in a(n) WESTERLY direction to the WEST end line and 1480 feet in a(n) EASTERLY direction to the EAST end line. This claim is marked by six monuments, one at each corner and one at the center of each end line of the claim.

The location monument on which this notice is posted is situated within Section 26, Township 22 SOUTH, Range 15 EAST, from the Gila and Salt River Meridian, and this claim encompasses portions of the following quarter section (s), section (s), Township (s) and Range (s) NE 1/4 OF SECTION 26, T. 22S, R. 15E, from the Gila and Salt River Meridian, Arizona.

The locality of this claim with reference to some natural object or permanent monument and additional information (if any) concerning its locality are as follows: THE NORTHEAST CORNER OF THE CLAIM IS LOCATED S01°33'W, 1,489.7 FEET FROM THE NORTHEAST CORNER OF SECTION 26, T. 22S, R. 15E, FROM THE GILA AND SALT RIVER MERIDIAN, SANTA CRUZ COUNTY, AZ.

DATED AND POSTED on the ground this 15 day of SEPT, 2020.

WITNESS: Mark [Signature]

Arizona Minerals Inc.
BY: RM & Stoll

Ronald E. Stoll
of JLF2 Consulting, LLC
1213 N. Torino Avenue
Tucson, AZ 85712
AS AGENT FOR South32 Hermosa.

AMC461753

When Filed Return To:

SOUTH32 HERMOSA
 2210 East Fort Lowell Road
 TUCSON, AZ 85719

MINING CLAIM MAP

1" = 600'

LODE (X) PLACER ()

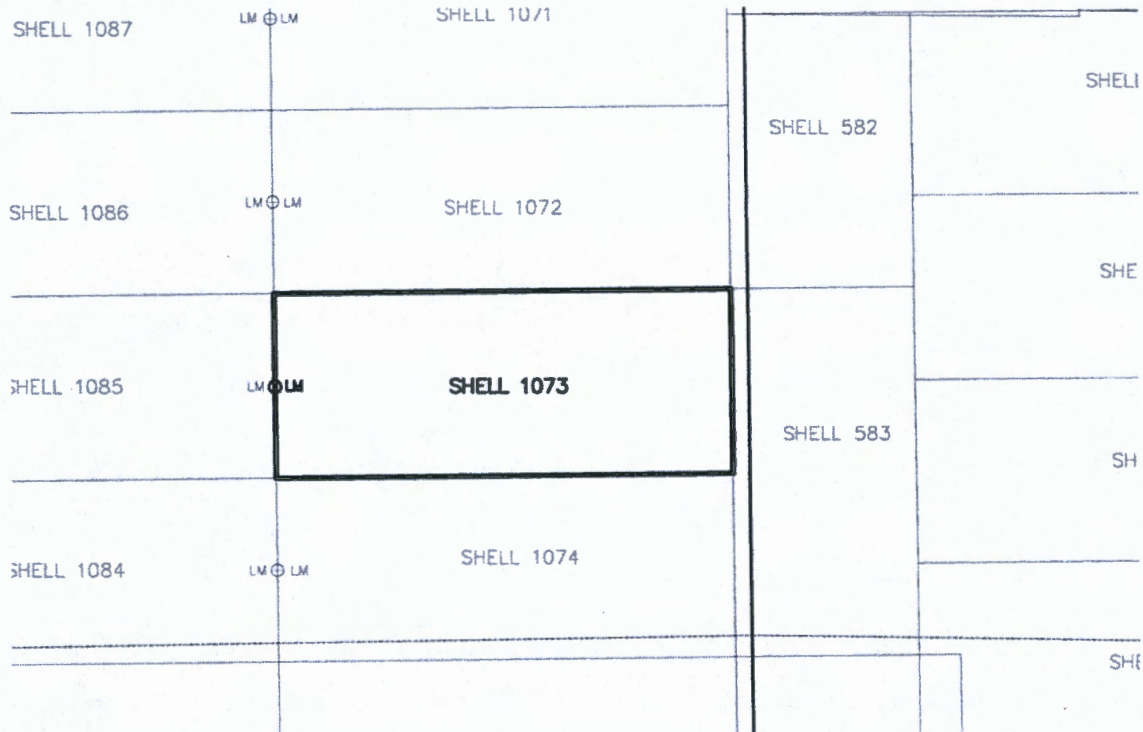

AMC461753

1. The above map depicts the SHELL-1073 mining claim, which is located in Section (s) 26 Township 22S, Range 15E, Gila and Salt River Meridian, SANTA CRUZ County, Arizona.
2. The types of corner and end center monuments and location monument used are as follows: 2"X2"X5' WOOD POSTS WITH MARKED ALUMINUM TAGS, IN ROCK CAIRNS. All location monuments (LM) are offset 20 feet from the noted end center monument along the center line of the claim unless otherwise noted. The location monument has been placed outside patented ground.
3. The bearings in degrees between claim corners are: East/West lines run N 89°23' E and North/South lines run N 00°37' W, as depicted on the map or as stated on page 1 of this notice, and are surface distances. All ties to Claim monuments are in grid bearing and distance to reference monument.
4. All claims in this block are contiguous.

RECEIVED
 BLM AND STATE OFFICE
 2020 NOV 13 A 8:31
 PHOENIX, ARIZONA

When Filed Return To:

SOUTH32 HERMOSA
2210 East Fort Lowell Road
TUCSON, AZ 85719



LOCATION NOTICE FOR LODE MINING CLAIM

NOTICE IS HEREBY GIVEN that the SHELL-1074 lode mining claim has been located

By: ARIZONA MINERALS, INC.
2210 East Fort Lowell Road
TUCSON, AZ 85719

BLM
Date
Stamp

RECEIVED
BLM AZ STATE OFFICE
2020 NOV 13 A 8:37
PHOENIX, ARIZONA

The general course of this claim is EAST TO WEST and it is situated in the Harshaw and Patagonia Mining Districts, SANTA CRUZ County, Arizona. This claim is 1500 feet long and 600 feet wide constituting 300 feet on each side of the centerline.

This claim runs from the location monument on the centerline on which this location notice is posted approximately 20 feet in a(n) WESTERLY direction to the WEST end line and 1480 feet in a(n) EASTERLY direction to the EAST end line.

This claim is marked by six monuments, one at each corner and one at the center of each end line of the claim.

The location monument on which this notice is posted is situated within Section 26, Township 22 SOUTH, Range 15 EAST, from the Gila and Salt River Meridian, and this claim encompasses portions of the following quarter section (s), section (s), Township (s) and Range (s) NE, SE 1/4's OF SECTION 26, T. 22S, R. 15E, from the Gila and Salt River Meridian, Arizona.

The locality of this claim with reference to some natural object or permanent monument and additional information (if any) concerning its locality are as follows: THE NORTHEAST CORNER OF THE CLAIM IS LOCATED S00°56'W, 2,089.3 FEET FROM THE NORTHEAST CORNER OF SECTION 26, T. 22S, R. 15E, FROM THE GILA AND SALT RIVER MERIDIAN, SANTA CRUZ COUNTY, AZ.

DATED AND POSTED on the ground this 15 day of SEPT, 2020.

Arizona Minerals Inc.

WITNESS: Tom [Signature]

BY: RM & Stoll

Ronald E. Stoll
of JLF2 Consulting, LLC
1213 N. Torino Avenue
Tucson, AZ 85712
AS AGENT FOR South32 Hermosa.

AMC461754

When Filed Return To:

SOUTH32 HERMOSA
 2210 East Fort Lowell Road
 TUCSON, AZ 85719

MINING CLAIM MAP

1" = 600'

LODE (X) PLACER ()

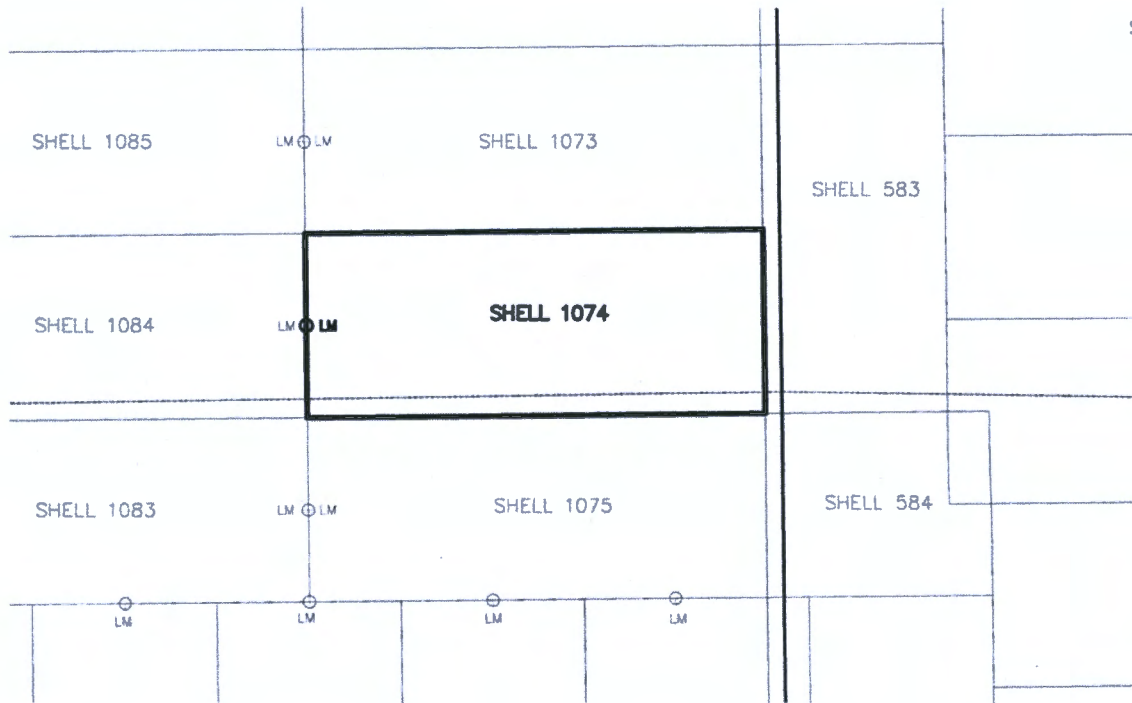

ANCL61754

1. The above map depicts the SHELL-1074 mining claim, which is located in Section (s) 26 Township 22S, Range 15E, Gila and Salt River Meridian, SANTA CRUZ County, Arizona.
2. The types of corner and end center monuments and location monument used are as follows: 2"X2"X5' WOOD POSTS WITH MARKED ALUMINUM TAGS, IN ROCK CAIRNS. All location monuments (LM) are offset 20 feet from the noted end center monument along the center line of the claim unless otherwise noted. The location monument has been placed outside patented ground.
3. The bearings in degrees between claim corners are: East/West lines run N 89°23' E and North/South lines run N 00°37' W, as depicted on the map or as stated on page 1 of this notice, and are surface distances. All ties to Claim monuments are in grid bearing and distance to reference monument.
4. All claims in this block are contiguous.

PHOENIX, ARIZONA

2020 NOV 13 A 8:37

RECEIVED
 BLM AS STATE OFFICE



When Filed Return To:

SOUTH32 HERMOSA
2210 East Fort Lowell Road
TUCSON, AZ 85719

LOCATION NOTICE FOR LODE MINING CLAIM

NOTICE IS HEREBY GIVEN that the SHELL-1075 lode mining claim has been located

By: ARIZONA MINERALS, INC.
2210 East Fort Lowell Road
TUCSON, AZ 85719

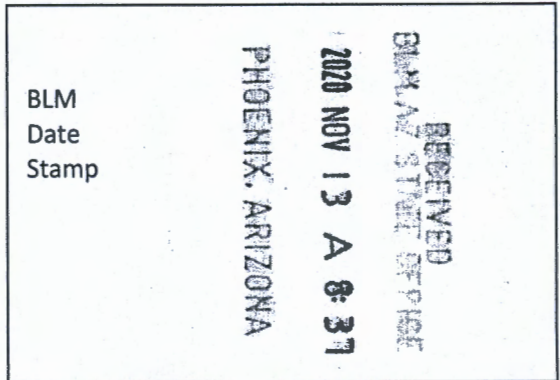

The general course of this claim is EAST TO WEST and it is situated in the Harshaw and Patagonia Mining Districts, SANTA CRUZ County, Arizona. This claim is 1500 feet long and 600 feet wide constituting 300 feet on each side of the centerline.

This claim runs from the location monument on the centerline on which this location notice is posted approximately 20 feet in a(n) WESTERLY direction to the WEST end line and 1480 feet in a(n) EASTERLY direction to the EAST end line.

This claim is marked by six monuments, one at each corner and one at the center of each end line of the claim.

The location monument on which this notice is posted is situated within Section 26, Township 22 SOUTH, Range 15 EAST, from the Gila and Salt River Meridian, and this claim encompasses portions of the following quarter section (s), section (s), Township (s) and Range (s) SE 1/4 OF SECTION 26, T. 22S, R. 15E, from the Gila and Salt River Meridian, Arizona.

The locality of this claim with reference to some natural object or permanent monument and additional information (if any) concerning its locality are as follows: THE NORTHEAST CORNER OF THE CLAIM IS LOCATED S00°35'W, 2,689.0 FEET FROM THE NORTHEAST CORNER OF SECTION 26, T. 22S, R. 15E, FROM THE GILA AND SALT RIVER MERIDIAN, SANTA CRUZ COUNTY, AZ.

DATED AND POSTED on the ground this 15 day of SEPT, 2020.

WITNESS: [Handwritten signatures]

Arizona Minerals Inc.
BY: [Handwritten signature]

Ronald E. Stoll
of JLF2 Consulting, LLC
1213 N. Torino Avenue
Tucson, AZ 85712
AS AGENT FOR South32 Hermosa.

AMC461755

When Filed Return To:

SOUTH32 HERMOSA
 2210 East Fort Lowell Road
 TUCSON, AZ 85719

MINING CLAIM MAP

1" = 600'

LODE (X) PLACER ()

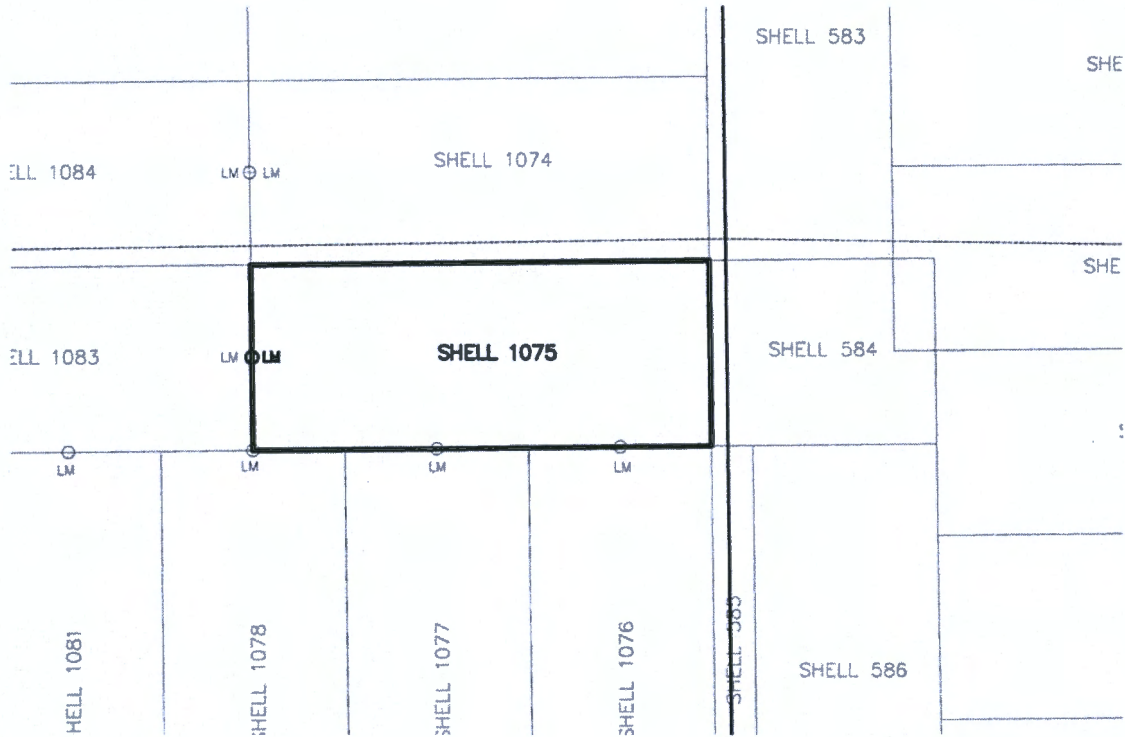

AMC461755

1. The above map depicts the SHELL-1075 mining claim, which is located in Section (s) 26 Township 22S, Range 15E, Gila and Salt River Meridian, SANTA CRUZ County, Arizona.
2. The types of corner and end center monuments and location monument used are as follows: 2"X2"X5' WOOD POSTS WITH MARKED ALUMINUM TAGS, IN ROCK CAIRNS. All location monuments (LM) are offset 20 feet from the noted end center monument along the center line of the claim unless otherwise noted. The location monument has been placed outside patented ground.
3. The bearings in degrees between claim corners are: East/West lines run N 89°23' E and North/South lines run N 00°37' W, as depicted on the map or as stated on page 1 of this notice, and are surface distances. All ties to Claim monuments are in grid bearing and distance to reference monument.
4. All claims in this block are contiguous.

RECEIVED
 BLM-AZ STATE OFFICE
 2020 NOV 13 A 8:38
 PHOENIX, ARIZONA

When Filed Return To:

SOUTH32 HERMOSA
2210 East Fort Lowell Road
TUCSON, AZ 85719



LOCATION NOTICE FOR LODE MINING CLAIM

NOTICE IS HEREBY GIVEN that the SHELL-1076 lode mining claim has been located

By: ARIZONA MINERALS, INC.
2210 East Fort Lowell Road
TUCSON, AZ 85719

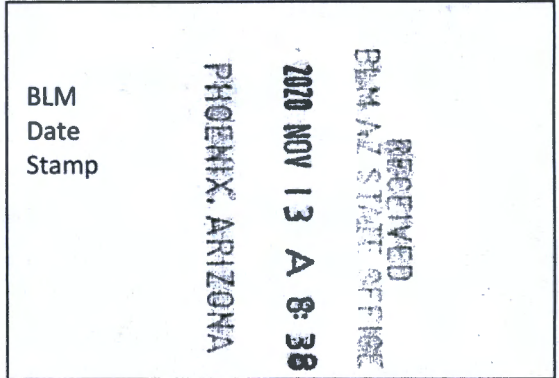

The general course of this claim is SOUTH TO NORTH and it is situated in the Harshaw and Patagonia Mining Districts, SANTA CRUZ County, Arizona. This claim is 1500 feet long and 600 feet wide constituting 300 feet on each side of the centerline.

This claim runs from the location monument on the centerline on which this location notice is posted approximately 20 feet in a(n) NORTHERLY direction to the NORTH end line and 1480 feet in a(n) SOUTHERLY direction to the SOUTH end line. This claim is marked by six monuments, one at each corner and one at the center of each end line of the claim.

The location monument on which this notice is posted is situated within Section 26, Township 22 SOUTH, Range 15 EAST, from the Gila and Salt River Meridian, and this claim encompasses portions of the following quarter section (s), section (s), Township (s) and Range (s) SE 1/4 OF SECTION 26, T. 22S, R. 15E, from the Gila and Salt River Meridian, Arizona.

The locality of this claim with reference to some natural object or permanent monument and additional information (if any) concerning its locality are as follows: THE NORTHEAST CORNER OF THE CLAIM IS LOCATED S00°22'W, 3,288.8 FEET FROM THE NORTHEAST CORNER OF SECTION 26, T. 22S, R. 15E, FROM THE GILA AND SALT RIVER MERIDIAN, SANTA CRUZ COUNTY, AZ.

DATED AND POSTED on the ground this 15 day of SEPT, 2020.

WITNESS: [Signature]

Arizona Minerals Inc.

BY: [Signature]

Ronald E. Stoll
of JLF2 Consulting, LLC
1213 N. Torino Avenue
Tucson, AZ 85712
AS AGENT FOR South32 Hermosa.

AMC461756

When Filed Return To:

SOUTH32 HERMOSA
 2210 East Fort Lowell Road
 TUCSON, AZ 85719

MINING CLAIM MAP

1" = 600'

LODE (X) PLACER ()

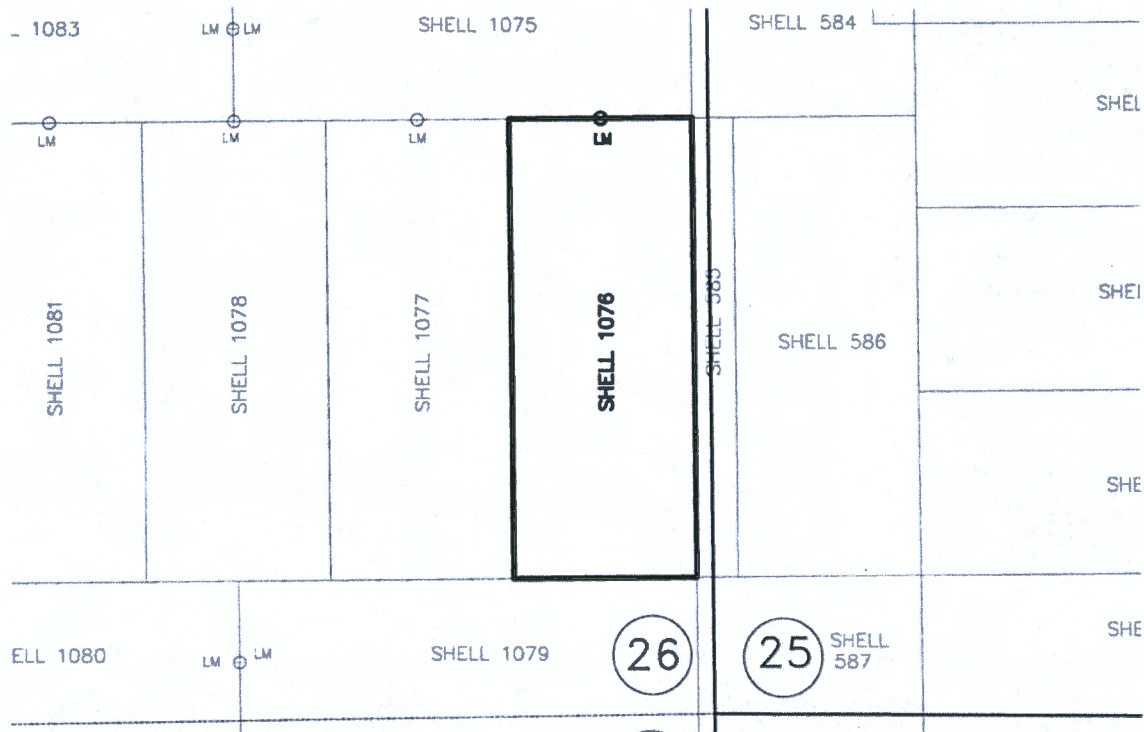

AMC461756

1. The above map depicts the SHELL-1076 mining claim, which is located in Section (s) 26 Township 22S, Range 15E, Gila and Salt River Meridian, SANTA CRUZ County, Arizona.
2. The types of corner and end center monuments and location monument used are as follows: 2"X2"X5' WOOD POSTS WITH MARKED ALUMINUM TAGS, IN ROCK CAIRNS. All location monuments (LM) are offset 20 feet from the noted end center monument along the center line of the claim unless otherwise noted. The location monument has been placed outside patented ground.
3. The bearings in degrees between claim corners are: East/West lines run N 89°23' E and North/South lines run N 00°37' W, as depicted on the map or as stated on page 1 of this notice, and are surface distances. All ties to Claim monuments are in grid bearing and distance to reference monument.
4. All claims in this block are contiguous.

RECEIVED
 CLAIM SECTION
 2020 NOV 13 A 8:38
 PHOENIX, ARIZONA

When Filed Return To:

SOUTH32 HERMOSA
2210 East Fort Lowell Road
TUCSON, AZ 85719



LOCATION NOTICE FOR LODE MINING CLAIM

NOTICE IS HEREBY GIVEN that the SHELL-1077 lode mining claim has been located

By: ARIZONA MINERALS, INC.
2210 East Fort Lowell Road
TUCSON, AZ 85719

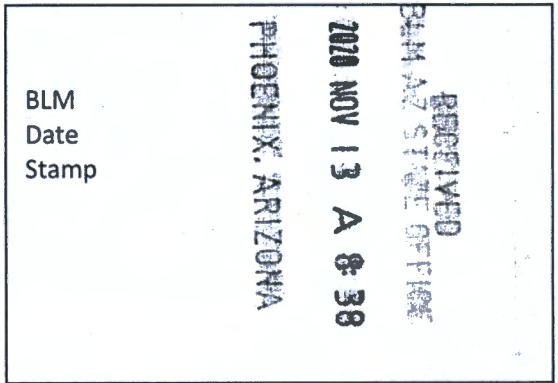

The general course of this claim is SOUTH TO NORTH and it is situated in the Harshaw and Patagonia Mining Districts, SANTA CRUZ County, Arizona. This claim is 1500 feet long and 600 feet wide constituting 300 feet on each side of the centerline.

This claim runs from the location monument on the centerline on which this location notice is posted approximately 20 feet in a(n) NORTHERLY direction to the NORTH end line and 1480 feet in a(n) SOUTHERLY direction to the SOUTH end line. This claim is marked by six monuments, one at each corner and one at the center of each end line of the claim.

The location monument on which this notice is posted is situated within Section 26, Township 22 SOUTH, Range 15 EAST, from the Gila and Salt River Meridian, and this claim encompasses portions of the following quarter section (s), section (s), Township (s) and Range (s) SE 1/4 OF SECTION 26, T. 22S, R. 15E, from the Gila and Salt River Meridian, Arizona.

The locality of this claim with reference to some natural object or permanent monument and additional information (if any) concerning its locality are as follows: THE NORTHEAST CORNER OF THE CLAIM IS LOCATED S10°40'W, 3,353.2 FEET FROM THE NORTHEAST CORNER OF SECTION 26, T. 22S, R. 15E, FROM THE GILA AND SALT RIVER MERIDIAN, SANTA CRUZ COUNTY, AZ.

DATED AND POSTED on the ground this 15 day of SEPT, 20 20.

WITNESS: *Mark [Signature]*

Arizona Minerals Inc.
BY: *RM & Stoll*

Ronald E. Stoll
of JLF2 Consulting, LLC
1213 N. Torino Avenue
Tucson, AZ 85712
AS AGENT FOR South32 Hermosa.

AMC461757

When Filed Return To:

SOUTH32 HERMOSA
2210 East Fort Lowell Road
TUCSON, AZ 85719

MINING CLAIM MAP

1" = 600'

LODE (X) PLACER ()

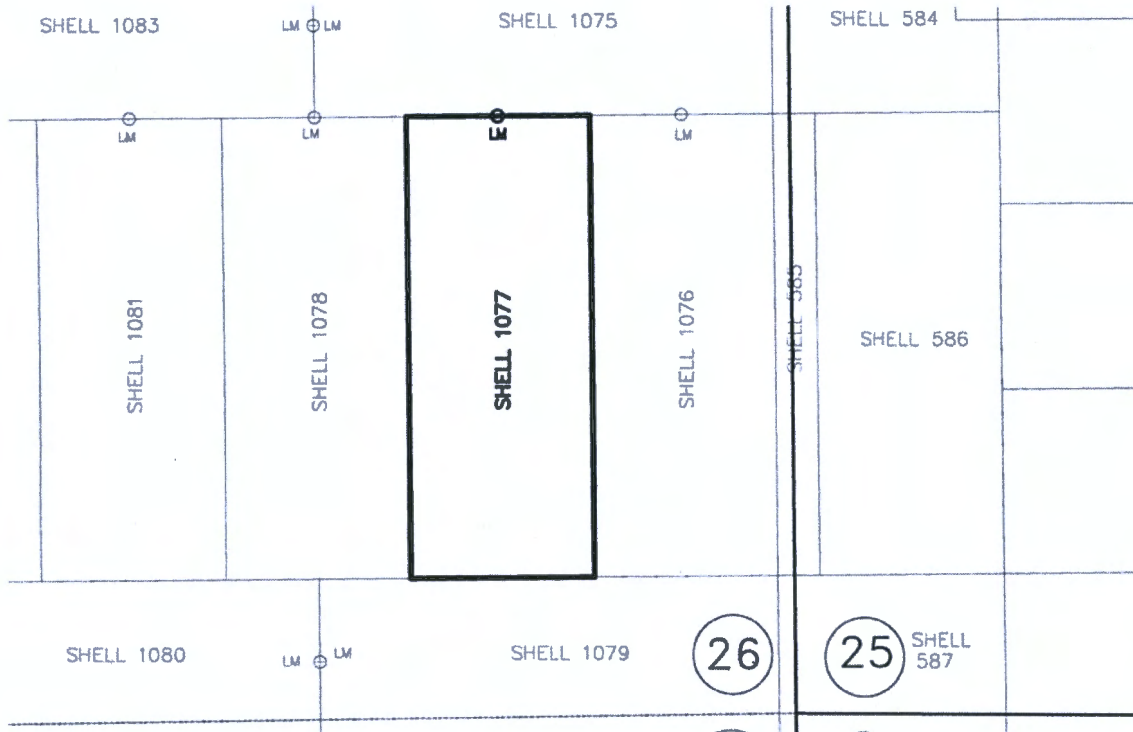

1. The above map depicts the SHELL-1077 mining claim, which is located in Section (s) 26 Township 22S, Range 15E, Gila and Salt River Meridian, SANTA CRUZ County, Arizona.
2. The types of corner and end center monuments and location monument used are as follows: 2"X2"X5' WOOD POSTS WITH MARKED ALUMINUM TAGS, IN ROCK CAIRNS. All location monuments (LM) are offset 20 feet from the noted end center monument along the center line of the claim unless otherwise noted. The location monument has been placed outside patented ground.
3. The bearings in degrees between claim corners are: East/West lines run N 89°23' E and North/South lines run N 00°37' W, as depicted on the map or as stated on page 1 of this notice, and are surface distances. All ties to Claim monuments are in grid bearing and distance to reference monument.
4. All claims in this block are contiguous.

RECEIVED
 BLM-AZ STATE OFFICE
 2020 NOV 13 A 8:38
 PHOENIX, ARIZONA



When Filed Return To:

SOUTH32 HERMOSA
2210 East Fort Lowell Road
TUCSON, AZ 85719

LOCATION NOTICE FOR LODE MINING CLAIM

NOTICE IS HEREBY GIVEN that the SHELL-1078 lode mining claim has been located

By: ARIZONA MINERALS, INC.
2210 East Fort Lowell Road
TUCSON, AZ 85719

BLM
Date
Stamp

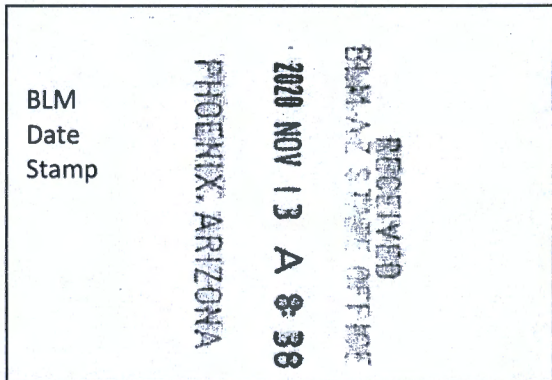

The general course of this claim is SOUTH TO NORTH and it is situated in the Harshaw and Patagonia Mining Districts, SANTA CRUZ County, Arizona. This claim is 1500 feet long and 600 feet wide constituting 300 feet on each side of the centerline.

This claim runs from the location monument on the centerline on which this location notice is posted approximately 20 feet in a(n) NORTHERLY direction to the NORTH end line and 1480 feet in a(n) SOUTHERLY direction to the SOUTH end line. This claim is marked by six monuments, one at each corner and one at the center of each end line of the claim.

The location monument on which this notice is posted is situated within Section 26, Township 22 SOUTH, Range 15 EAST, from the Gila and Salt River Meridian, and this claim encompasses portions of the following quarter section (s), section (s), Township (s) and Range (s) SE 1/4 OF SECTION 26, T. 22S, R. 15E, from the Gila and Salt River Meridian, Arizona.

The locality of this claim with reference to some natural object or permanent monument and additional information (if any) concerning its locality are as follows: THE NORTHEAST CORNER OF THE CLAIM IS LOCATED S20°18'W, 3,520.2 FEET FROM THE NORTHEAST CORNER OF SECTION 26, T. 22S, R. 15E, FROM THE GILA AND SALT RIVER MERIDIAN, SANTA CRUZ COUNTY, AZ.

DATED AND POSTED on the ground this 15 day of SEPT, 2020.

Arizona Minerals Inc.

WITNESS: Mark July

BY: RM & Stoll

Ronald E. Stoll
of JLF2 Consulting, LLC
1213 N. Torino Avenue
Tucson, AZ 85712
AS AGENT FOR South32 Hermosa.

AMC461758

When Filed Return To:

SOUTH32 HERMOSA
 2210 East Fort Lowell Road
 TUCSON, AZ 85719

MINING CLAIM MAP

1" = 600'

LODE (X) PLACER ()

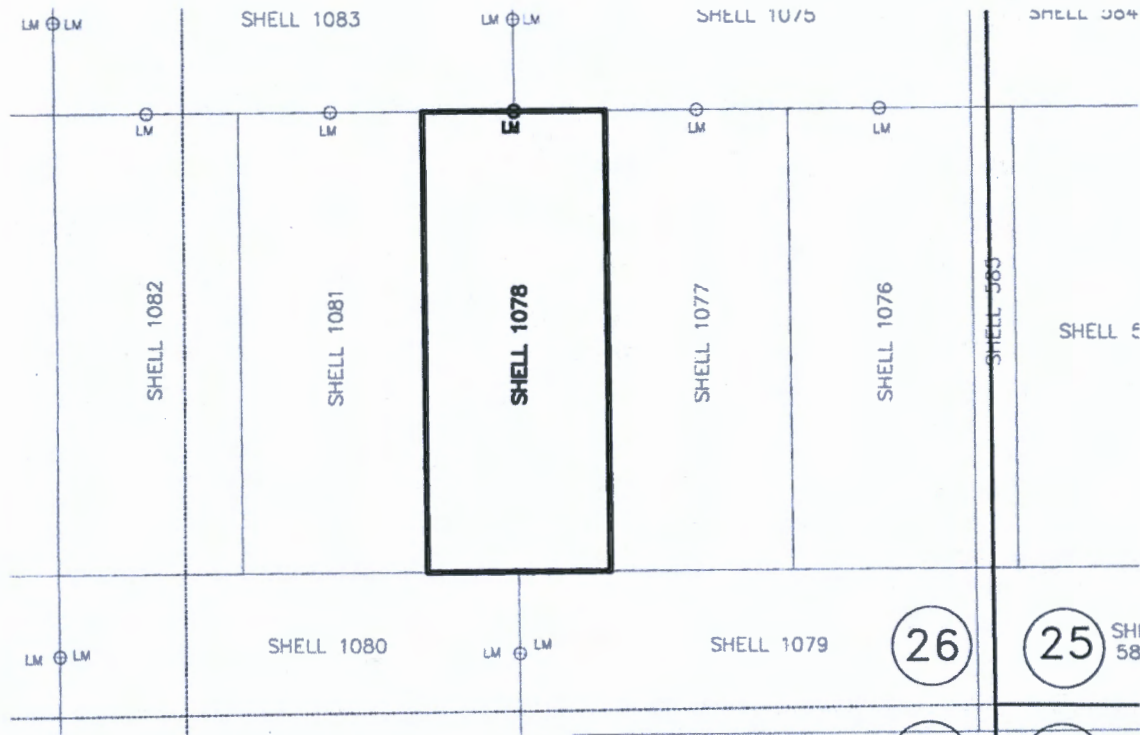

AMC461758

1. The above map depicts the SHELL-1078 mining claim, which is located in Section (s) 26 Township 22S, Range 15E, Gila and Salt River Meridian, SANTA CRUZ County, Arizona.
2. The types of corner and end center monuments and location monument used are as follows: 2"X2"X5' WOOD POSTS WITH MARKED ALUMINUM TAGS, IN ROCK CAIRNS. All location monuments (LM) are offset 20 feet from the noted end center monument along the center line of the claim unless otherwise noted. The location monument has been placed outside patented ground.
3. The bearings in degrees between claim corners are: East/West lines run N 89°23' E and North/South lines run N 00°37' W, as depicted on the map or as stated on page 1 of this notice, and are surface distances. All ties to Claim monuments are in grid bearing and distance to reference monument.
4. All claims in this block are contiguous.

RECEIVED
 BLM AZ STATE OFFICE
 2020 NOV 13 A 8:38
 PHOENIX, ARIZONA

When Filed Return To:

SOUTH32 HERMOSA
2210 East Fort Lowell Road
TUCSON, AZ 85719



LOCATION NOTICE FOR LODE MINING CLAIM

NOTICE IS HEREBY GIVEN that the SHELL-1079 lode mining claim has been located

By: ARIZONA MINERALS, INC.
2210 East Fort Lowell Road
TUCSON, AZ 85719

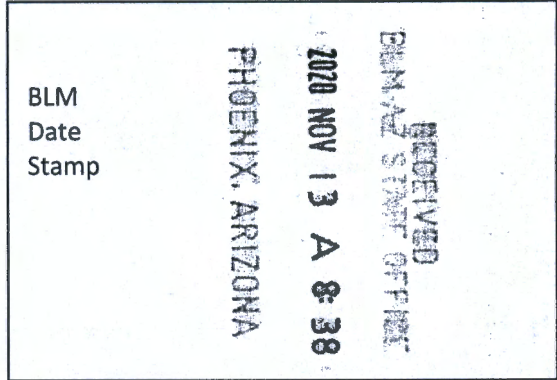

The general course of this claim is EAST TO WEST and it is situated in the Harshaw and Patagonia Mining Districts, SANTA CRUZ County, Arizona. This claim is 1500 feet long and 536 feet wide constituting 268 feet on each side of the centerline.

This claim runs from the location monument on the centerline on which this location notice is posted approximately 20 feet in a(n) WESTERLY direction to the WEST end line and 1480 feet in a(n) EASTERLY direction to the EAST end line. This claim is marked by six monuments, one at each corner and one at the center of each end line of the claim.

The location monument on which this notice is posted is situated within Section 26, Township 22 SOUTH, Range 15 EAST, from the Gila and Salt River Meridian, and this claim encompasses portions of the following quarter section (s), section (s), Township (s) and Range (s) SE 1/4 OF SECTION 26, & NE 1/4 OF SECTION 35, T. 22S, R. 15E, from the Gila and Salt River Meridian, Arizona.

The locality of this claim with reference to some natural object or permanent monument and additional information (if any) concerning its locality are as follows: THE NORTHEAST CORNER OF THE CLAIM IS LOCATED S00°04'W, 4,788.3 FEET FROM THE NORTHEAST CORNER OF SECTION 26, T. 22S, R. 15E, FROM THE GILA AND SALT RIVER MERIDIAN, SANTA CRUZ COUNTY, AZ.

DATED AND POSTED on the ground this 15 day of SEPT, 2020.

WITNESS: [Handwritten signatures]

Arizona Minerals Inc.
BY: [Handwritten signature]

Ronald E. Stoll
of JLF2 Consulting, LLC
1213 N. Torino Avenue
Tucson, AZ 85712
AS AGENT FOR South32 Hermosa.

AMC461759

When Filed Return To:

SOUTH32 HERMOSA
2210 East Fort Lowell Road
TUCSON, AZ 85719

MINING CLAIM MAP

1" = 600'

LODE (X) PLACER ()

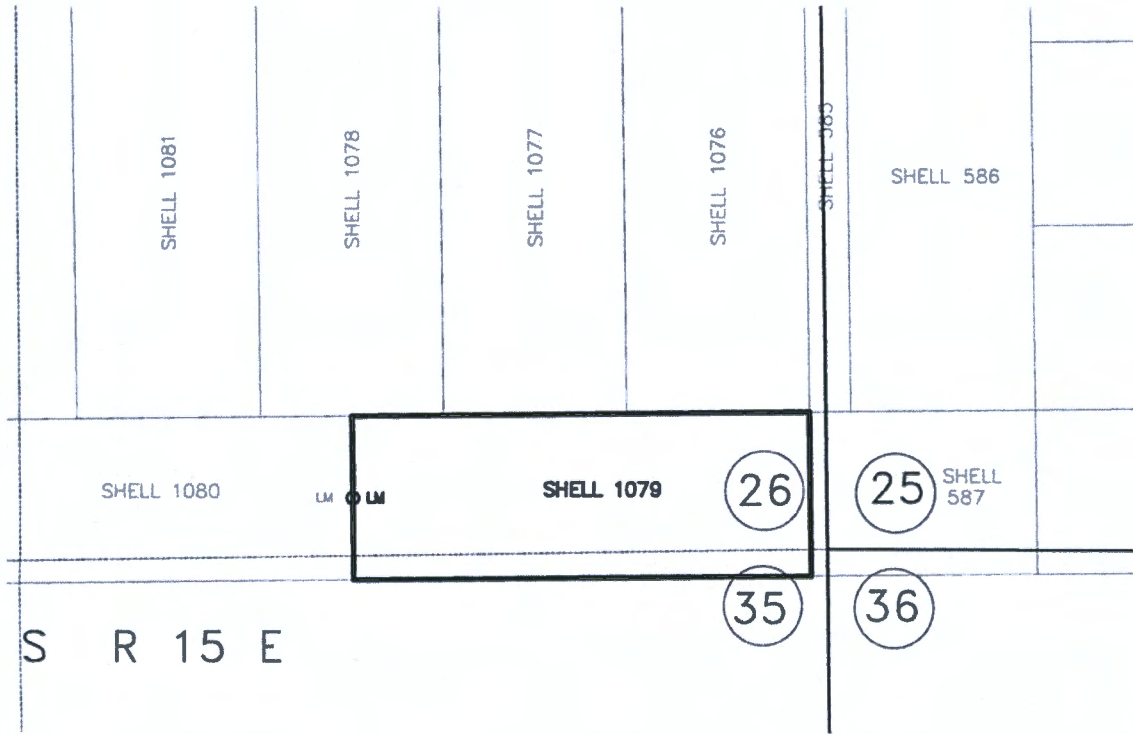

AMC4617591

1. The above map depicts the SHELL-1079 mining claim, which is located in Section (s) 26, 35 Township 22S, Range 15E, Gila and Salt River Meridian, SANTA CRUZ County, Arizona.
2. The types of corner and end center monuments and location monument used are as follows: 2"X2"X5' WOOD POSTS WITH MARKED ALUMINUM TAGS, IN ROCK CAIRNS. All location monuments (LM) are offset 20 feet from the noted end center monument along the center line of the claim unless otherwise noted. The location monument has been placed outside patented ground.
3. The bearings in degrees between claim corners are: East/West lines run N 89°23' E and North/South lines run N 00°37' W, as depicted on the map or as stated on page 1 of this notice, and are surface distances. All ties to Claim monuments are in grid bearing and distance to reference monument.
4. All claims in this block are contiguous.

PHOENIX, ARIZONA

2020 NOV 13 A 8:38

RECEIVED
DEPT. OF STATE OFFICE



When Filed Return To:

SOUTH32 HERMOSA
2210 East Fort Lowell Road
TUCSON, AZ 85719

LOCATION NOTICE FOR LODE MINING CLAIM

NOTICE IS HEREBY GIVEN that the SHELL-1080 lode mining claim has been located

By: ARIZONA MINERALS, INC.
2210 East Fort Lowell Road
TUCSON, AZ 85719

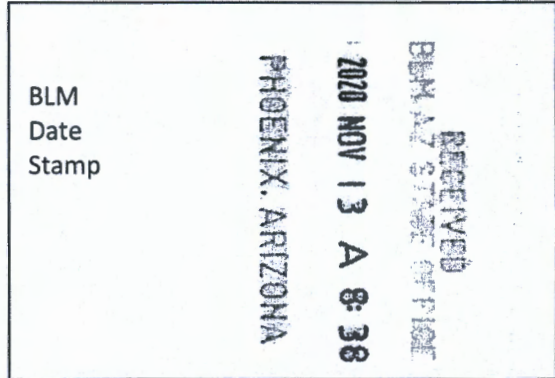

The general course of this claim is WEST TO EAST and it is situated in the Harshaw and Patagonia Mining Districts, SANTA CRUZ County, Arizona. This claim is 1500 feet long and 536 feet wide constituting 268 feet on each side of the centerline.

This claim runs from the location monument on the centerline on which this location notice is posted approximately 20 feet in a(n) EASTERLY direction to the EAST end line and 1480 feet in a(n) WESTERLY direction to the WEST end line.

This claim is marked by six monuments, one at each corner and one at the center of each end line of the claim.

The location monument on which this notice is posted is situated within Section 26, Township 22 SOUTH, Range 15 EAST, from the Gila and Salt River Meridian, and this claim encompasses portions of the following quarter section (s), section (s), Township (s) and Range (s) SE, SW 1/4's OF SECTION 26, & NE, NW 1/4's OF SECTION 35, T. 22S, R. 15E, from the Gila and Salt River Meridian, Arizona.

The locality of this claim with reference to some natural object or permanent monument and additional information (if any) concerning its locality are as follows: THE NORTHEAST CORNER OF THE CLAIM IS LOCATED S17°23'W, 5,034.5 FEET FROM THE NORTHEAST CORNER OF SECTION 26, T. 22S, R. 15E, FROM THE GILA AND SALT RIVER MERIDIAN, SANTA CRUZ COUNTY, AZ.

DATED AND POSTED on the ground this 15 day of SEPT, 2020.

Arizona Minerals Inc.

WITNESS: *Nick Sainz*

BY: *RM & Stoll*

Ronald E. Stoll
of JLF2 Consulting, LLC
1213 N. Torino Avenue
Tucson, AZ 85712
AS AGENT FOR South32 Hermosa.

AMC461760

When Filed Return To:

SOUTH32 HERMOSA
 2210 East Fort Lowell Road
 TUCSON, AZ 85719

MINING CLAIM MAP

1" = 600'

LODE (X) PLACER ()

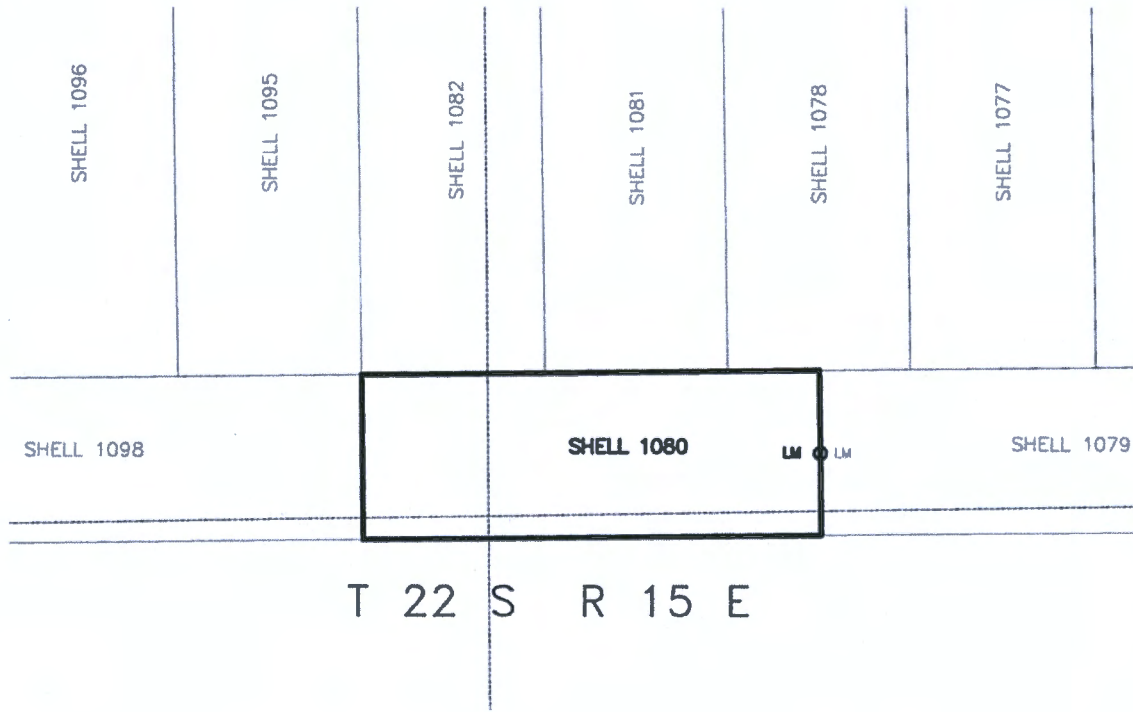

AMC461760

1. The above map depicts the SHELL-1080 mining claim, which is located in Section (s) 26, 35 Township 22S, Range 15E, Gila and Salt River Meridian, SANTA CRUZ County, Arizona.
2. The types of corner and end center monuments and location monument used are as follows: 2"X2"X5' WOOD POSTS WITH MARKED ALUMINUM TAGS, IN ROCK CAIRNS. All location monuments (LM) are offset 20 feet from the noted end center monument along the center line of the claim unless otherwise noted. The location monument has been placed outside patented ground.
3. The bearings in degrees between claim corners are: East/West lines run N 89°23' E and North/South lines run N 00°37' W, as depicted on the map or as stated on page 1 of this notice, and are surface distances. All ties to Claim monuments are in grid bearing and distance to reference monument.
4. All claims in this block are contiguous.

RECEIVED
 BLM AZ STATE OFFICE
 2020 NOV 13 A 8:38
 PHOENIX, ARIZONA



When Filed Return To:

SOUTH32 HERMOSA
2210 East Fort Lowell Road
TUCSON, AZ 85719

LOCATION NOTICE FOR LODE MINING CLAIM

NOTICE IS HEREBY GIVEN that the SHELL-1081 lode mining claim has been located

By: ARIZONA MINERALS, INC.
2210 East Fort Lowell Road
TUCSON, AZ 85719

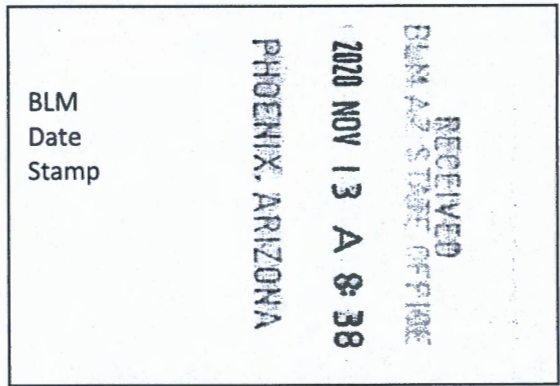

BLM
Date
Stamp

The general course of this claim is SOUTH TO NORTH and it is situated in the Harshaw and Patagonia Mining Districts, SANTA CRUZ County, Arizona. This claim is 1500 feet long and 600 feet wide constituting 300 feet on each side of the centerline.

This claim runs from the location monument on the centerline on which this location notice is posted approximately 20 feet in a(n) NORTHERLY direction to the NORTH end line and 1480 feet in a(n) SOUTHERLY direction to the SOUTH end line. This claim is marked by six monuments, one at each corner and one at the center of each end line of the claim.

The location monument on which this notice is posted is situated within Section 26, Township 22 SOUTH, Range 15 EAST, from the Gila and Salt River Meridian, and this claim encompasses portions of the following quarter section (s), section (s), Township (s) and Range (s) SE 1/4 OF SECTION 26, T. 22S, R. 15E, from the Gila and Salt River Meridian, Arizona.

The locality of this claim with reference to some natural object or permanent monument and additional information (if any) concerning its locality are as follows: THE NORTHEAST CORNER OF THE CLAIM IS LOCATED S28°50'W, 3,776.3 FEET FROM THE NORTHEAST CORNER OF SECTION 26, T. 22S, R. 15E, FROM THE GILA AND SALT RIVER MERIDIAN, SANTA CRUZ COUNTY, AZ.

DATED AND POSTED on the ground this 15 day of SEPT, 2020.

WITNESS: [Handwritten Signature]

Arizona Minerals Inc.
BY: [Handwritten Signature]

Ronald E. Stoll
of JLF2 Consulting, LLC
1213 N. Torino Avenue
Tucson, AZ 85712
AS AGENT FOR South32 Hermosa.

AMC461761

When Filed Return To:

SOUTH32 HERMOSA
2210 East Fort Lowell Road
TUCSON, AZ 85719

MINING CLAIM MAP

1" = 600'

LODE (X) PLACER ()

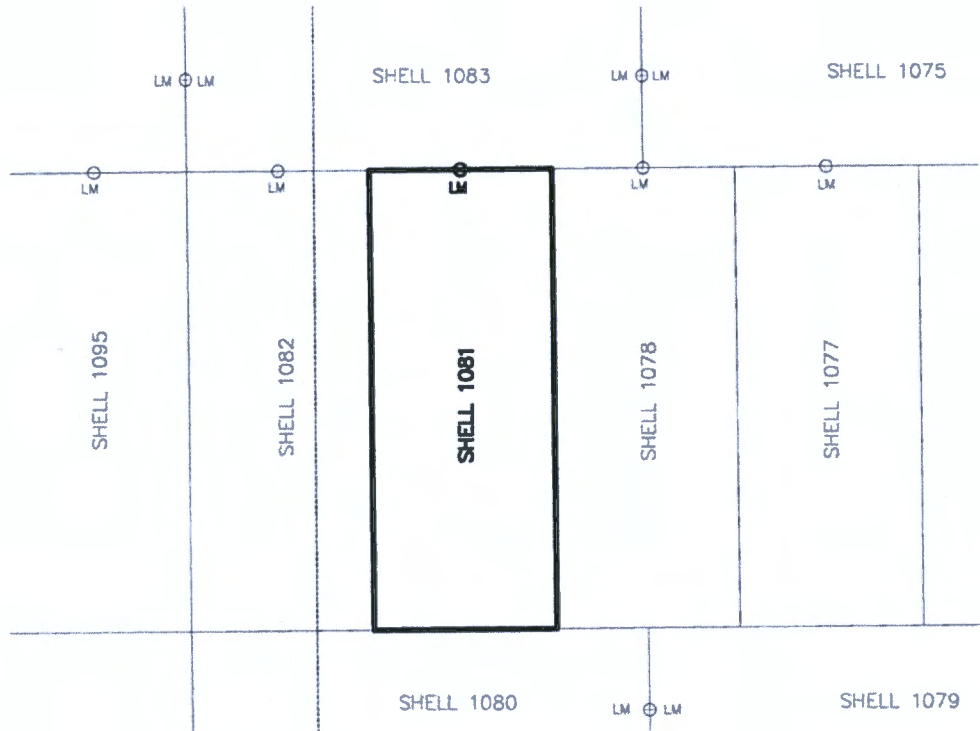

AMC461761



1. The above map depicts the SHELL-1081 mining claim, which is located in Section (s) 26 Township 22S, Range 15E, Gila and Salt River Meridian, SANTA CRUZ County, Arizona.
2. The types of corner and end center monuments and location monument used are as follows: 2"X2"X5' WOOD POSTS WITH MARKED ALUMINUM TAGS, IN ROCK CAIRNS. All location monuments (LM) are offset 20 feet from the noted end center monument along the center line of the claim unless otherwise noted. The location monument has been placed outside patented ground.
3. The bearings in degrees between claim corners are: East/West lines run N 89°23' E and North/South lines run N 00°37' W, as depicted on the map or as stated on page 1 of this notice, and are surface distances. All ties to Claim monuments are in grid bearing and distance to reference monument.
4. All claims in this block are contiguous.

RECEIVED
 BLM AZ STATE OFFICE
 2020 NOV 13 A 8:38
 PHOENIX, ARIZONA

When Filed Return To:



SOUTH32 HERMOSA
2210 East Fort Lowell Road
TUCSON, AZ 85719

LOCATION NOTICE FOR LODE MINING CLAIM

NOTICE IS HEREBY GIVEN that the SHELL-1082 lode mining claim has been located

By: ARIZONA MINERALS, INC.
2210 East Fort Lowell Road
TUCSON, AZ 85719

BLM
Date
Stamp

RECEIVED
BAM AZ STATE OFFICE
2020 NOV 13 A 8:39
PHOENIX, ARIZONA

The general course of this claim is SOUTH TO NORTH and it is situated in the Harshaw and Patagonia Mining Districts, SANTA CRUZ County, Arizona. This claim is 1500 feet long and 600 feet wide constituting 300 feet on each side of the centerline.

This claim runs from the location monument on the centerline on which this location notice is posted approximately 20 feet in a(n) NORTHERLY direction to the NORTH end line and 1480 feet in a(n) SOUTHERLY direction to the SOUTH end line. This claim is marked by six monuments, one at each corner and one at the center of each end line of the claim.

The location monument on which this notice is posted is situated within Section 26, Township 22 SOUTH, Range 15 EAST, from the Gila and Salt River Meridian, and this claim encompasses portions of the following quarter section (s), section (s), Township (s) and Range (s) SE, SW 1/4's OF SECTION 26, T. 22S, R. 15E, from the Gila and Salt River Meridian, Arizona.

The locality of this claim with reference to some natural object or permanent monument and additional information (if any) concerning its locality are as follows: THE NORTHEAST CORNER OF THE CLAIM IS LOCATED S36°09'W, 4,104.7 FEET FROM THE NORTHEAST CORNER OF SECTION 26, T. 22S, R. 15E, FROM THE GILA AND SALT RIVER MERIDIAN, SANTA CRUZ COUNTY, AZ.

DATED AND POSTED on the ground this 15 day of SEPT, 20 20.

WITNESS: Mark Kelly

Arizona Minerals Inc.
BY: RM & Stoll

Ronald E. Stoll
of JLF2 Consulting, LLC
1213 N. Torino Avenue
Tucson, AZ 85712
AS AGENT FOR South32 Hermosa.

AMC461762

When Filed Return To:

SOUTH32 HERMOSA
 2210 East Fort Lowell Road
 TUCSON, AZ 85719

MINING CLAIM MAP

1" = 600'

LODE (X) PLACER ()

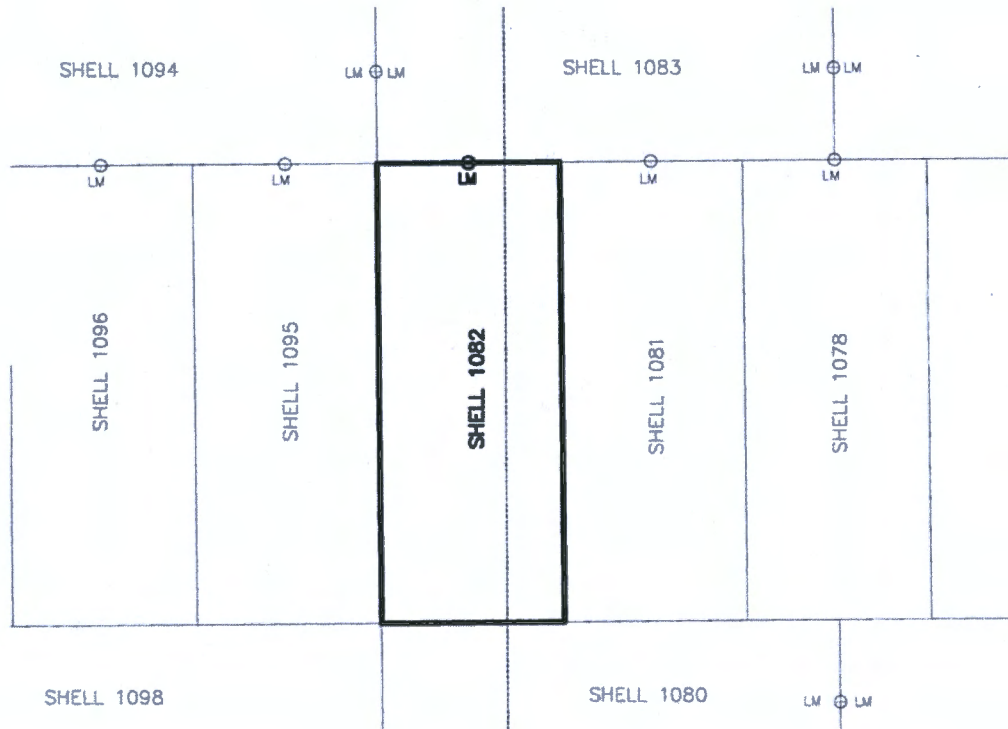

AHC461762



1. The above map depicts the SHELL-1082 mining claim, which is located in Section (s) 26 Township 22S, Range 15E, Gila and Salt River Meridian, SANTA CRUZ County, Arizona.
2. The types of corner and end center monuments and location monument used are as follows: 2"X2"X5' WOOD POSTS WITH MARKED ALUMINUM TAGS, IN ROCK CAIRNS. All location monuments (LM) are offset 20 feet from the noted end center monument along the center line of the claim unless otherwise noted. The location monument has been placed outside patented ground.
3. The bearings in degrees between claim corners are: East/West lines run N 89°23' E and North/South lines run N 00°37' W, as depicted on the map or as stated on page 1 of this notice, and are surface distances. All ties to Claim monuments are in grid bearing and distance to reference monument.
4. All claims in this block are contiguous.

RECEIVED
 BUREAU OF LAND MANAGEMENT
 2020 NOV 13 A 8:39
 PHOENIX, ARIZONA

When Filed Return To:

SOUTH32 HERMOSA
2210 East Fort Lowell Road
TUCSON, AZ 85719



LOCATION NOTICE FOR LODE MINING CLAIM

NOTICE IS HEREBY GIVEN that the SHELL-1083 lode mining claim has been located

By: ARIZONA MINERALS, INC.
2210 East Fort Lowell Road
TUCSON, AZ 85719

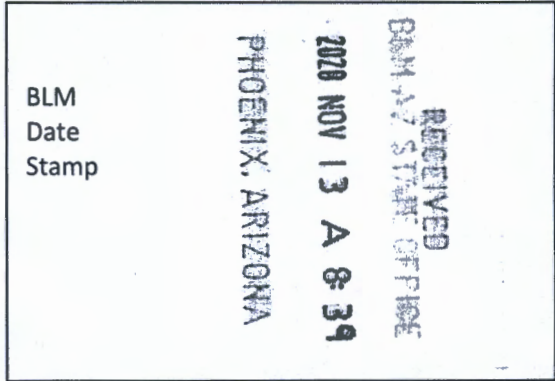

The general course of this claim is WEST TO EAST and it is situated in the Harshaw and Patagonia Mining Districts, SANTA CRUZ County, Arizona. This claim is 1500 feet long and 600 feet wide constituting 300 feet on each side of the centerline.

This claim runs from the location monument on the centerline on which this location notice is posted approximately 20 feet in a(n) EASTERLY direction to the EAST end line and 1480 feet in a(n) WESTERLY direction to the WEST end line. This claim is marked by six monuments, one at each corner and one at the center of each end line of the claim.

The location monument on which this notice is posted is situated within Section 26, Township 22 SOUTH, Range 15 EAST, from the Gila and Salt River Meridian, and this claim encompasses portions of the following quarter section (s), section (s), Township (s) and Range (s) SW, SE 1/4's OF SECTION 26, T. 22S, R. 15E, from the Gila and Salt River Meridian, Arizona.

The locality of this claim with reference to some natural object or permanent monument and additional information (if any) concerning its locality are as follows: THE NORTHEAST CORNER OF THE CLAIM IS LOCATED S29°27'W, 3,106.3 FEET FROM THE NORTHEAST CORNER OF SECTION 26, T. 22S, R. 15E, FROM THE GILA AND SALT RIVER MERIDIAN, SANTA CRUZ COUNTY, AZ.

DATED AND POSTED on the ground this 15 day of SEPT, 20 20.

WITNESS: *Nick Kelly*

Arizona Minerals Inc.
BY: *RM & Stoll*

Ronald E. Stoll
of JLF2 Consulting, LLC
1213 N. Torino Avenue
Tucson, AZ 85712
AS AGENT FOR South32 Hermosa.

AMC461763

When Filed Return To:

SOUTH32 HERMOSA
2210 East Fort Lowell Road
TUCSON, AZ 85719

MINING CLAIM MAP

1" = 600'

LODE (X) PLACER ()

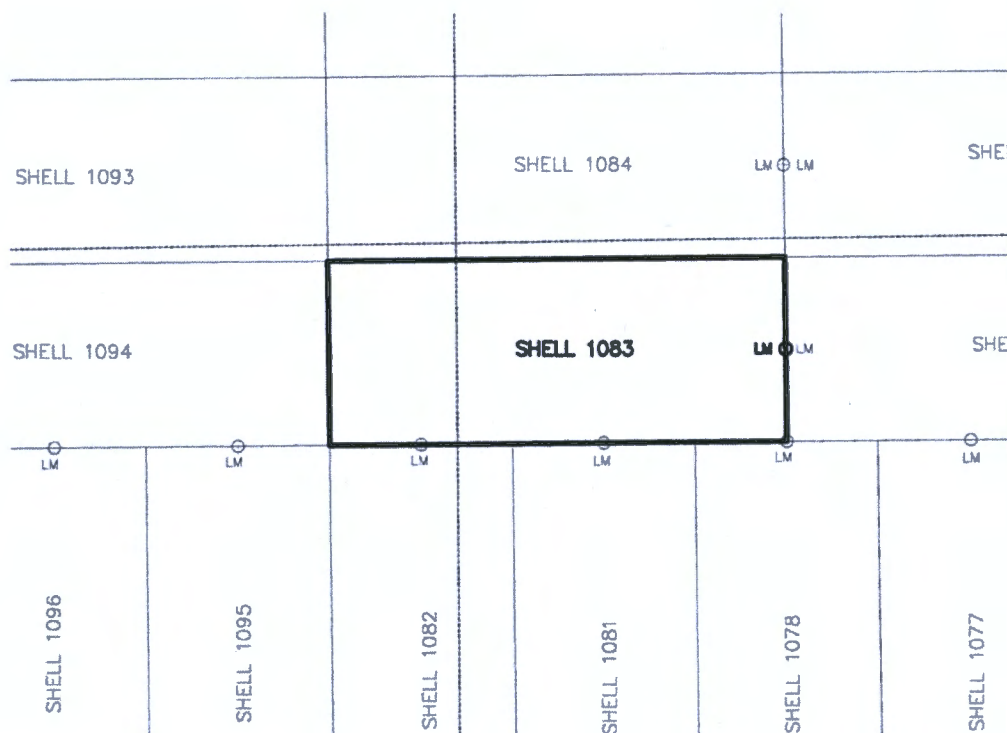

AMC461763

1. The above map depicts the SHELL-1083 mining claim, which is located in Section (s) 26 Township 22S, Range 15E, Gila and Salt River Meridian, SANTA CRUZ County, Arizona.
2. The types of corner and end center monuments and location monument used are as follows: 2"X2"X5' WOOD POSTS WITH MARKED ALUMINUM TAGS, IN ROCK CAIRNS. All location monuments (LM) are offset 20 feet from the noted end center monument along the center line of the claim unless otherwise noted. The location monument has been placed outside patented ground.
3. The bearings in degrees between claim corners are: East/West lines run N 89°23' E and North/South lines run N 00°37' W, as depicted on the map or as stated on page 1 of this notice, and are surface distances. All ties to Claim monuments are in grid bearing and distance to reference monument.
4. All claims in this block are contiguous.

PHOENIX, ARIZONA

2020 NOV 13 A 8 39

RECEIVED
DEPT. OF STATE OFFICE



When Filed Return To:

SOUTH32 HERMOSA
2210 East Fort Lowell Road
TUCSON, AZ 85719

LOCATION NOTICE FOR LODE MINING CLAIM

NOTICE IS HEREBY GIVEN that the SHELL-1084 lode mining claim has been located

By: ARIZONA MINERALS, INC.
2210 East Fort Lowell Road
TUCSON, AZ 85719

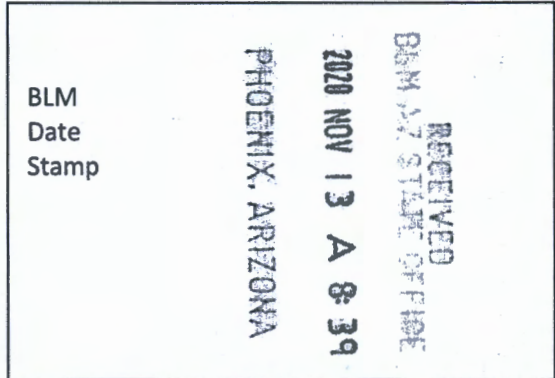

The general course of this claim is WEST TO EAST and it is situated in the Harshaw and Patagonia Mining Districts, SANTA CRUZ County, Arizona. This claim is 1500 feet long and 600 feet wide constituting 300 feet on each side of the centerline.

This claim runs from the location monument on the centerline on which this location notice is posted approximately 20 feet in a(n) EASTERLY direction to the EAST end line and 1480 feet in a(n) WESTERLY direction to the WEST end line.

This claim is marked by six monuments, one at each corner and one at the center of each end line of the claim.

The location monument on which this notice is posted is situated within Section 26, Township 22 SOUTH, Range 15 EAST, from the Gila and Salt River Meridian, and this claim encompasses portions of the following quarter section (s), section (s), Township (s) and Range (s) SW, NW, NE, SE 1/4's OF SECTION 26, T. 22S, R. 15E, from the Gila and Salt River Meridian, Arizona.

The locality of this claim with reference to some natural object or permanent monument and additional information (if any) concerning its locality are as follows: THE NORTHEAST CORNER OF THE CLAIM IS LOCATED S36°04'W, 2,604.5 FEET FROM THE NORTHEAST CORNER OF SECTION 26, T. 22S, R. 15E, FROM THE GILA AND SALT RIVER MERIDIAN, SANTA CRUZ COUNTY, AZ.

DATED AND POSTED on the ground this 15 day of SEPT, 20 20.

WITNESS: [Signature]

Arizona Minerals Inc.
BY: [Signature]

Ronald E. Stoll
of JLF2 Consulting, LLC
1213 N. Torino Avenue
Tucson, AZ 85712
AS AGENT FOR South32 Hermosa.

AMC461764

When Filed Return To:

SOUTH32 HERMOSA
 2210 East Fort Lowell Road
 TUCSON, AZ 85719

MINING CLAIM MAP

1" = 600'

LODE (X) PLACER ()

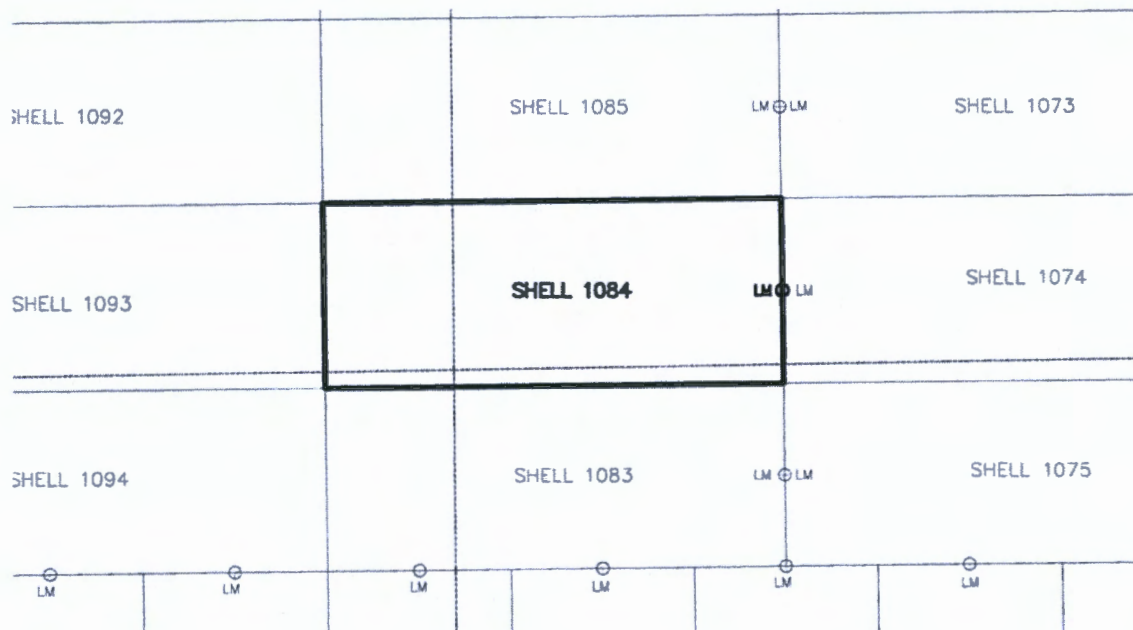

AN C 4 6 1 7 6 4

1. The above map depicts the SHELL-1084 mining-claim, which is located in Section (s) 26 Township 22S, Range 15E, Gila and Salt River Meridian, SANTA CRUZ County, Arizona.
2. The types of corner and end center monuments and location monument used are as follows: 2"X2"X5' WOOD POSTS WITH MARKED ALUMINUM TAGS, IN ROCK CAIRNS. All location monuments (LM) are offset 20 feet from the noted end center monument along the center line of the claim unless otherwise noted. The location monument has been placed outside patented ground.
3. The bearings in degrees between claim corners are: East/West lines run N 89°23' E and North/South lines run N 00°37' W, as depicted on the map or as stated on page 1 of this notice, and are surface distances. All ties to Claim monuments are in grid bearing and distance to reference monument.
4. All claims in this block are contiguous.

RECEIVED
 DEPT. OF STATE OFFICE
 2020 NOV 13 A 8:39
 PHOENIX, ARIZONA



When Filed Return To:

SOUTH32 HERMOSA
2210 East Fort Lowell Road
TUCSON, AZ 85719

LOCATION NOTICE FOR LODE MINING CLAIM

NOTICE IS HEREBY GIVEN that the SHELL-1085 lode mining claim has been located

By: ARIZONA MINERALS, INC.
2210 East Fort Lowell Road
TUCSON, AZ 85719

BLM Date Stamp	RECEIVED SANTA CRUZ COUNTY RECORDER PHOENIX, ARIZONA 2020 NOV 13 A 8:39
----------------------	--

The general course of this claim is WEST TO EAST and it is situated in the Harshaw and Patagonia Mining Districts, SANTA CRUZ County, Arizona. This claim is 1500 feet long and 600 feet wide constituting 300 feet on each side of the centerline.

This claim runs from the location monument on the centerline on which this location notice is posted approximately 20 feet in a(n) EASTERLY direction to the EAST end line and 1480 feet in a(n) WESTERLY direction to the WEST end line.

This claim is marked by six monuments, one at each corner and one at the center of each end line of the claim.

The location monument on which this notice is posted is situated within Section 26, Township 22 SOUTH, Range 15 EAST, from the Gila and Salt River Meridian, and this claim encompasses portions of the following quarter section (s), section (s), Township (s) and Range (s) NW, NE 1/4's OF SECTION 26, T. 22S, R. 15E, from the Gila and Salt River Meridian, Arizona.

The locality of this claim with reference to some natural object or permanent monument and additional information (if any) concerning its locality are as follows: THE NORTHEAST CORNER OF THE CLAIM IS LOCATED S45°39'W, 2,153.5 FEET FROM THE NORTHEAST CORNER OF SECTION 26, T. 22S, R. 15E, FROM THE GILA AND SALT RIVER MERIDIAN, SANTA CRUZ COUNTY, AZ.

DATED AND POSTED on the ground this 15 day of SEPT, 20 20.

Arizona Minerals Inc.

WITNESS: Nick [Signature]

BY: RM & Stoll

Ronald E. Stoll
of JLF2 Consulting, LLC
1213 N. Torino Avenue
Tucson, AZ 85712
AS AGENT FOR South32 Hermosa.

AMC461765

When Filed Return To:

SOUTH32 HERMOSA
 2210 East Fort Lowell Road
 TUCSON, AZ 85719

MINING CLAIM MAP

1" = 600'

LODE (X) PLACER ()

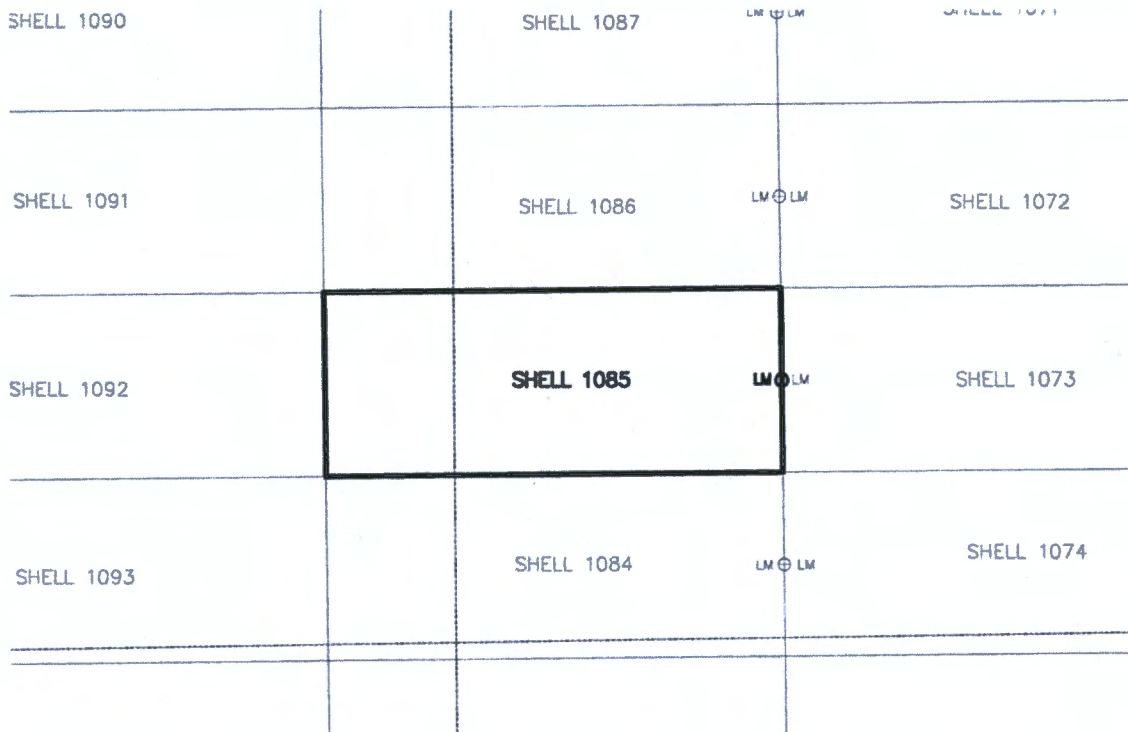

AHC461765

1. The above map depicts the SHELL-1085 mining claim, which is located in Section (s) 26 Township 22S, Range 15E, Gila and Salt River Meridian, SANTA CRUZ County, Arizona.
2. The types of corner and end center monuments and location monument used are as follows: 2"X2"X5' WOOD POSTS WITH MARKED ALUMINUM TAGS, IN ROCK CAIRNS. All location monuments (LM) are offset 20 feet from the noted end center monument along the center line of the claim unless otherwise noted. The location monument has been placed outside patented ground.
3. The bearings in degrees between claim corners are: East/West lines run N 89°23' E and North/South lines run N 00°37' W, as depicted on the map or as stated on page 1 of this notice, and are surface distances. All ties to Claim monuments are in grid bearing and distance to reference monument.
4. All claims in this block are contiguous.

RECEIVED
 BLM AZ STATE OFFICE
 2020 NOV 13 A 8:39
 PHOENIX, ARIZONA



When Filed Return To:

SOUTH32 HERMOSA
2210 East Fort Lowell Road
TUCSON, AZ 85719

LOCATION NOTICE FOR LODE MINING CLAIM

NOTICE IS HEREBY GIVEN that the SHELL-1086 lode mining claim has been located

By: ARIZONA MINERALS, INC.
2210 East Fort Lowell Road
TUCSON, AZ 85719

BLM Date Stamp	RECEIVED BLM AZ STATE OFFICE 2020 NOV 13 A 8:39 PHOENIX, ARIZONA
----------------------	---

The general course of this claim is WEST TO EAST and it is situated in the Harshaw and Patagonia Mining Districts, SANTA CRUZ County, Arizona. This claim is 1500 feet long and 600 feet wide constituting 300 feet on each side of the centerline.

This claim runs from the location monument on the centerline on which this location notice is posted approximately 20 feet in a(n) EASTERLY direction to the EAST end line and 1480 feet in a(n) WESTERLY direction to the WEST end line. This claim is marked by six monuments, one at each corner and one at the center of each end line of the claim.

The location monument on which this notice is posted is situated within Section 26, Township 22 SOUTH, Range 15 EAST, from the Gila and Salt River Meridian, and this claim encompasses portions of the following quarter section (s), section (s), Township (s) and Range (s) NW, NE 1/4's OF SECTION 26, T. 22S, R. 15E, from the Gila and Salt River Meridian, Arizona.

The locality of this claim with reference to some natural object or permanent monument and additional information (if any) concerning its locality are as follows: THE NORTHEAST CORNER OF THE CLAIM IS LOCATED S59°39'W, 1,792.1 FEET FROM THE NORTHEAST CORNER OF SECTION 26, T. 22S, R. 15E, FROM THE GILA AND SALT RIVER MERIDIAN, SANTA CRUZ COUNTY, AZ.

DATED AND POSTED on the ground this 15 day of SEPT, 20 20.

WITNESS: [Signature]

Arizona Minerals Inc.
BY: [Signature]

Ronald E. Stoll
of JLF2 Consulting, LLC
1213 N. Torino Avenue
Tucson, AZ 85712
AS AGENT FOR South32 Hermosa.

AMC461766

When Filed Return To:

SOUTH32 HERMOSA
 2210 East Fort Lowell Road
 TUCSON, AZ 85719

MINING CLAIM MAP

1" = 600'

LODE (X) PLACER ()

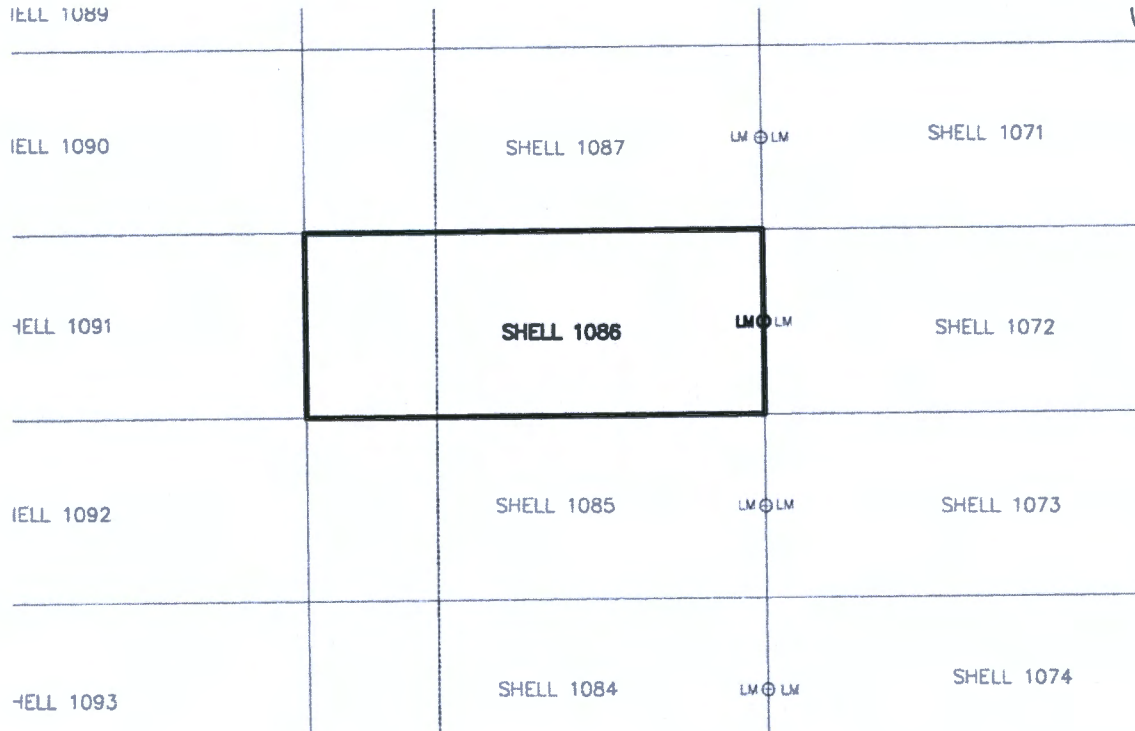

ANC461766

1. The above map depicts the SHELL-1086 mining claim, which is located in Section (s) 26 Township 22S, Range 15E, Gila and Salt River Meridian, SANTA CRUZ County, Arizona.
2. The types of corner and end center monuments and location monument used are as follows: 2"X2"X5' WOOD POSTS WITH MARKED ALUMINUM TAGS, IN ROCK CAIRNS. All location monuments (LM) are offset 20 feet from the noted end center monument along the center line of the claim unless otherwise noted. The location monument has been placed outside patented ground.
3. The bearings in degrees between claim corners are: East/West lines run N 89°23' E and North/South lines run N 00°37' W, as depicted on the map or as stated on page 1 of this notice, and are surface distances. All ties to Claim monuments are in grid bearing and distance to reference monument.
4. All claims in this block are contiguous.

PHOENIX, ARIZONA

2020 NOV 13 A 8:39

RECEIVED
 BLM AZ STATE OFFICE



When Filed Return To:

SOUTH32 HERMOSA
2210 East Fort Lowell Road
TUCSON, AZ 85719

LOCATION NOTICE FOR LODE MINING CLAIM

NOTICE IS HEREBY GIVEN that the SHELL-1087 lode mining claim has been located

By: ARIZONA MINERALS, INC.
2210 East Fort Lowell Road
TUCSON, AZ 85719

BLM
Date
Stamp

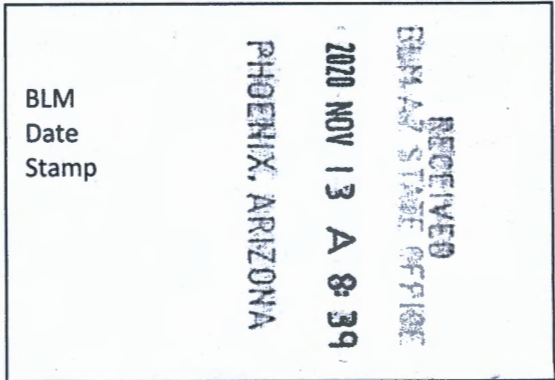

The general course of this claim is WEST TO EAST and it is situated in the Harshaw and Patagonia Mining Districts, SANTA CRUZ County, Arizona. This claim is 1500 feet long and 600 feet wide constituting 300 feet on each side of the centerline.

This claim runs from the location monument on the centerline on which this location notice is posted approximately 20 feet in a(n) EASTERLY direction to the EAST end line and 1480 feet in a(n) WESTERLY direction to the WEST end line.

This claim is marked by six monuments, one at each corner and one at the center of each end line of the claim.

The location monument on which this notice is posted is situated within Section 26, Township 22 SOUTH, Range 15 EAST, from the Gila and Salt River Meridian, and this claim encompasses portions of the following quarter section (s), section (s), Township (s) and Range (s) NW, NE 1/4's OF SECTION 26, T. 22S, R. 15E, from the Gila and Salt River Meridian, Arizona.

The locality of this claim with reference to some natural object or permanent monument and additional information (if any) concerning its locality are as follows: THE NORTHEAST CORNER OF THE CLAIM IS LOCATED S78°52'W, 1,582.8 FEET FROM THE NORTHEAST CORNER OF SECTION 26, T. 22S, R. 15E, FROM THE GILA AND SALT RIVER MERIDIAN, SANTA CRUZ COUNTY, AZ.

DATED AND POSTED on the ground this 15 day of SEPT, 2020.

WITNESS: [Signature]

Arizona Minerals Inc.

BY: [Signature]

Ronald E. Stoll
of JLF2 Consulting, LLC
1213 N. Torino Avenue
Tucson, AZ 85712
AS AGENT FOR South32 Hermosa.

AMC461767

When Filed Return To:

SOUTH32 HERMOSA
2210 East Fort Lowell Road
TUCSON, AZ 85719

MINING CLAIM MAP

1" = 600'

LODE (X) PLACER ()

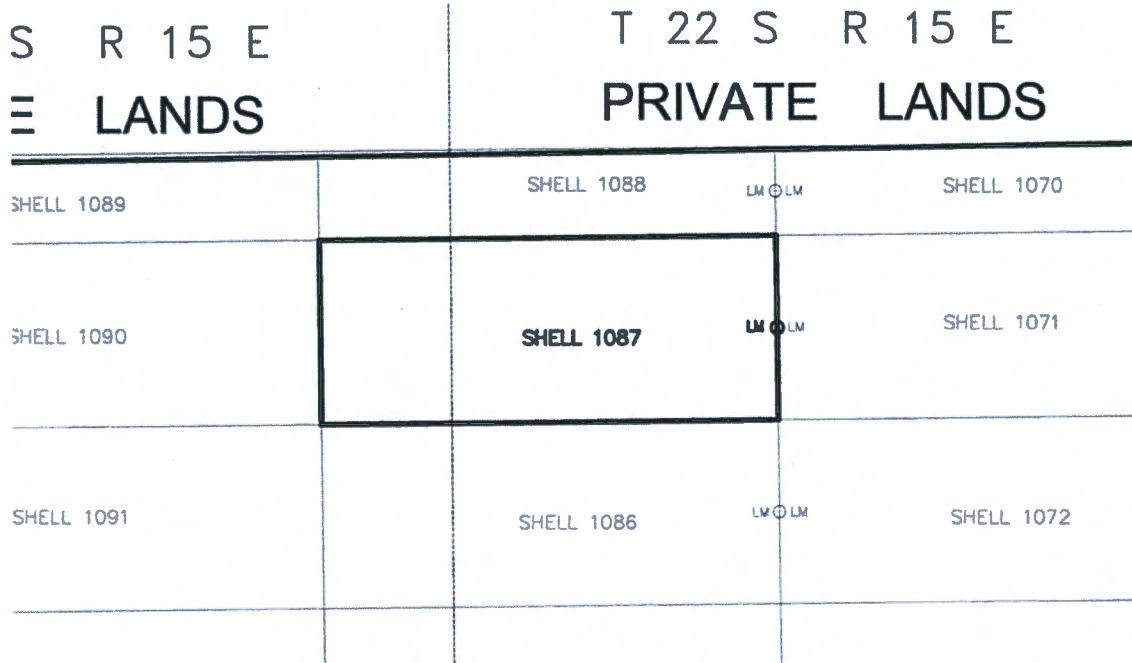

ANC461767

1. The above map depicts the SHELL-1087 mining claim, which is located in Section (s) 26 Township 22S, Range 15E, Gila and Salt River Meridian, SANTA CRUZ County, Arizona.
2. The types of corner and end center monuments and location monument used are as follows: 2"X2"X5' WOOD POSTS WITH MARKED ALUMINUM TAGS, IN ROCK CAIRNS. All location monuments (LM) are offset 20 feet from the noted end center monument along the center line of the claim unless otherwise noted. The location monument has been placed outside patented ground.
3. The bearings in degrees between claim corners are: East/West lines run N 89°23' E and North/South lines run N 00°37' W, as depicted on the map or as stated on page 1 of this notice, and are surface distances. All ties to Claim monuments are in grid bearing and distance to reference monument.
4. All claims in this block are contiguous.

PHOENIX, ARIZONA

2020 NOV 13 A 8:39

RECEIVED
BUREAU OF LAND MANAGEMENT
PHOENIX, ARIZONA

When Filed Return To:

SOUTH32 HERMOSA
2210 East Fort Lowell Road
TUCSON, AZ 85719



LOCATION NOTICE FOR LODE MINING CLAIM

NOTICE IS HEREBY GIVEN that the SHELL-1088 lode mining claim has been located

By: ARIZONA MINERALS, INC.
2210 East Fort Lowell Road
TUCSON, AZ 85719

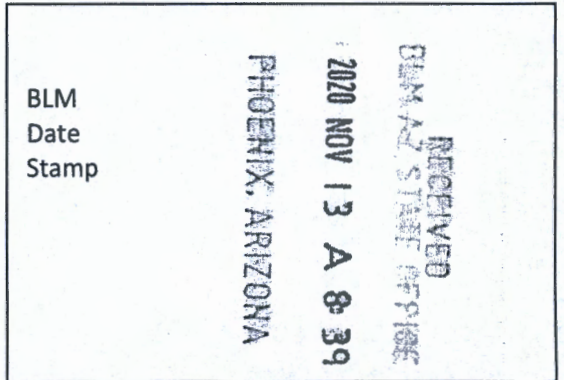

The general course of this claim is WEST TO EAST and it is situated in the Harshaw and Patagonia Mining Districts, SANTA CRUZ County, Arizona. This claim is 1500 feet long and 290 feet wide constituting 145 feet on each side of the centerline.

This claim runs from the location monument on the centerline on which this location notice is posted approximately 20 feet in a(n) EASTERLY direction to the EAST end line and 1480 feet in a(n) WESTERLY direction to the WEST end line.

This claim is marked by six monuments, one at each corner and one at the center of each end line of the claim.

The location monument on which this notice is posted is situated within Section 26, Township 22 SOUTH, Range 15 EAST, from the Gila and Salt River Meridian, and this claim encompasses portions of the following quarter section (s), section (s), Township (s) and Range (s) NW, NE 1/4's OF SECTION 26, & SW, SE 1/4's OF SECTION 23, T. 22S, R. 15E, from the Gila and Salt River Meridian, Arizona.

The locality of this claim with reference to some natural object or permanent monument and additional information (if any) concerning its locality are as follows: THE NORTHEAST CORNER OF THE CLAIM IS LOCATED S89°25'W, 1,556.2 FEET FROM THE NORTHEAST CORNER OF SECTION 26, T. 22S, R. 15E, FROM THE GILA AND SALT RIVER MERIDIAN, SANTA CRUZ COUNTY, AZ.

DATED AND POSTED on the ground this 15 day of SEPT, 2020.

WITNESS: Nick [Signature]

Arizona Minerals Inc.
BY: RM & Stoll

Ronald E. Stoll
of JLF2 Consulting, LLC
1213 N. Torino Avenue
Tucson, AZ 85712
AS AGENT FOR South32 Hermosa.

AMC461768

When Filed Return To:

SOUTH32 HERMOSA
 2210 East Fort Lowell Road
 TUCSON, AZ 85719

MINING CLAIM MAP

1" = 600'

LODE (X) PLACER ()

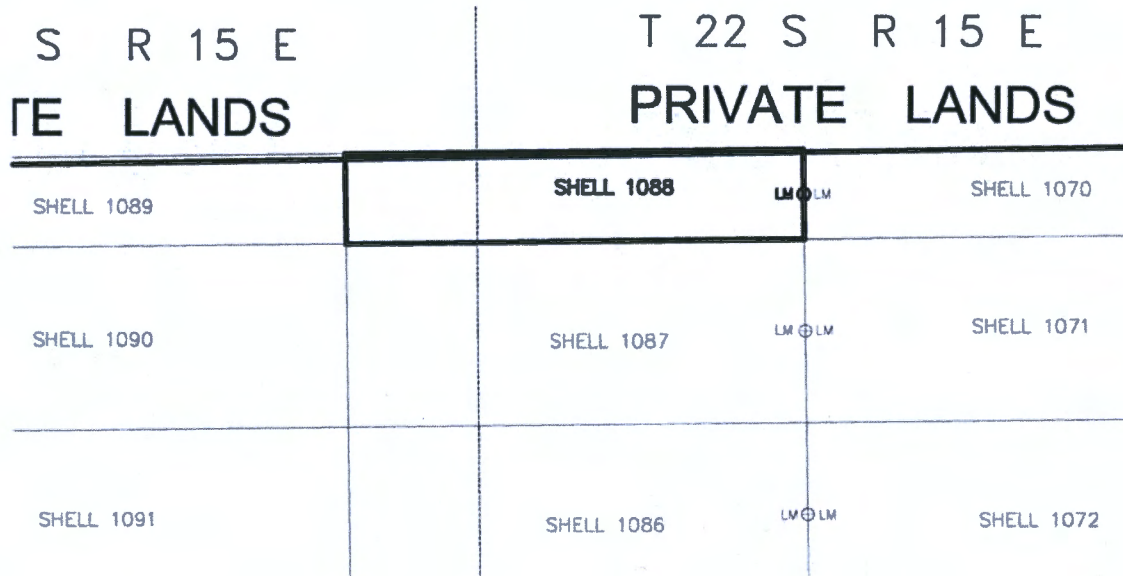

AMC461768

1. The above map depicts the SHELL-1088 mining claim, which is located in Section (s) 26, 23 Township 22S, Range 15E, Gila and Salt River Meridian, SANTA CRUZ County, Arizona.
2. The types of corner and end center monuments and location monument used are as follows: 2"X2"X5' WOOD POSTS WITH MARKED ALUMINUM TAGS, IN ROCK CAIRNS. All location monuments (LM) are offset 20 feet from the noted end center monument along the center line of the claim unless otherwise noted. The location monument has been placed outside patented ground.
3. The bearings in degrees between claim corners are: East/West lines run N 89°23' E and North/South lines run N 00°37' W, as depicted on the map or as stated on page 1 of this notice, and are surface distances. All ties to Claim monuments are in grid bearing and distance to reference monument.
4. All claims in this block are contiguous.

RECEIVED
 BUREAU OF LAND MANAGEMENT
 2020 NOV 13 A 8:40
 PHOENIX, ARIZONA



When Filed Return To:

SOUTH32 HERMOSA
2210 East Fort Lowell Road
TUCSON, AZ 85719

LOCATION NOTICE FOR LODE MINING CLAIM

NOTICE IS HEREBY GIVEN that the SHELL-1089 lode mining claim has been located

By: ARIZONA MINERALS, INC.
2210 East Fort Lowell Road
TUCSON, AZ 85719

BLM
Date
Stamp

RECEIVED
BLM AZ STATE OFFICE
2020 NOV 13 A 8:40
PHOENIX, ARIZONA

The general course of this claim is EAST TO WEST and it is situated in the Harshaw and Patagonia Mining Districts, SANTA CRUZ County, Arizona. This claim is 1500 feet long and 290 feet wide constituting 145 feet on each side of the centerline.

This claim runs from the location monument on the centerline on which this location notice is posted approximately 20 feet in a(n) WESTERLY direction to the WEST end line and 1480 feet in a(n) EASTERLY direction to the EAST end line. This claim is marked by six monuments, one at each corner and one at the center of each end line of the claim.

The location monument on which this notice is posted is situated within Section 26, Township 22 SOUTH, Range 15 EAST, from the Gila and Salt River Meridian, and this claim encompasses portions of the following quarter section (s), section (s), Township (s) and Range (s) NW 1/4 OF SECTION 26, & SW 1/4 OF SECTION 23, T. 22S, R. 15E, from the Gila and Salt River Meridian, Arizona.

The locality of this claim with reference to some natural object or permanent monument and additional information (if any) concerning its locality are as follows: THE NORTHEAST CORNER OF THE CLAIM IS LOCATED S89°24'W, 3,055.9 FEET FROM THE NORTHEAST CORNER OF SECTION 26, T. 22S, R. 15E, FROM THE GILA AND SALT RIVER MERIDIAN, SANTA CRUZ COUNTY, AZ.

DATED AND POSTED on the ground this 15 day of SEPT, 2020.

Arizona Minerals Inc.

WITNESS: Mark Salberg

BY: RM & Stoll

Ronald E. Stoll
of JLF2 Consulting, LLC
1213 N. Torino Avenue
Tucson, AZ 85712
AS AGENT FOR South32 Hermosa.

AMC461769

When Filed Return To:

SOUTH32 HERMOSA
2210 East Fort Lowell Road
TUCSON, AZ 85719

MINING CLAIM MAP

1" = 600'

LODE (X) PLACER ()

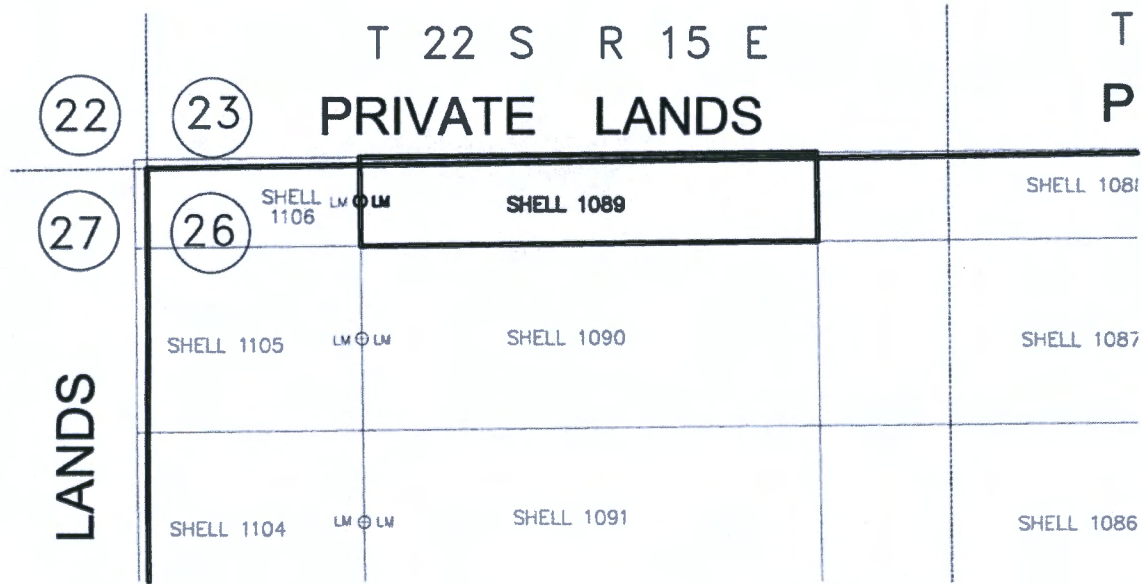

1. The above map depicts the SHELL-1089 mining claim, which is located in Section (s) 26, 23 Township 22S, Range 15E, Gila and Salt River Meridian, SANTA CRUZ County, Arizona.
2. The types of corner and end center monuments and location monument used are as follows: 2"X2"X5' WOOD POSTS WITH MARKED ALUMINUM TAGS, IN ROCK CAIRNS. All location monuments (LM) are offset 20 feet from the noted end center monument along the center line of the claim unless otherwise noted. The location monument has been placed outside patented ground.
3. The bearings in degrees between claim corners are: East/West lines run N 89°23' E and North/South lines run N 00°37' W, as depicted on the map or as stated on page 1 of this notice, and are surface distances. All ties to Claim monuments are in grid bearing and distance to reference monument.
4. All claims in this block are contiguous.

RECEIVED
BLM AZ STATE OFFICE
2020 NOV 13 A 8:50
PHOENIX, ARIZONA

When Filed Return To:

SOUTH32 HERMOSA
2210 East Fort Lowell Road
TUCSON, AZ 85719



LOCATION NOTICE FOR LODE MINING CLAIM

NOTICE IS HEREBY GIVEN that the SHELL-1090 lode mining claim has been located

By: ARIZONA MINERALS, INC.
2210 East Fort Lowell Road
TUCSON, AZ 85719

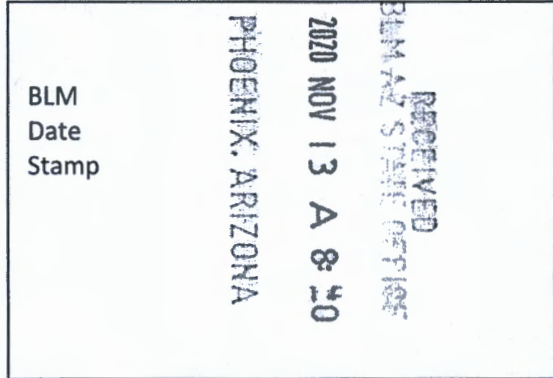

The general course of this claim is EAST TO WEST and it is situated in the Harshaw and Patagonia Mining Districts, SANTA CRUZ County, Arizona. This claim is 1500 feet long and 600 feet wide constituting 300 feet on each side of the centerline.

This claim runs from the location monument on the centerline on which this location notice is posted approximately 20 feet in a(n) WESTERLY direction to the WEST end line and 1480 feet in a(n) EASTERLY direction to the EAST end line.

This claim is marked by six monuments, one at each corner and one at the center of each end line of the claim.

The location monument on which this notice is posted is situated within Section 26, Township 22 SOUTH, Range 15 EAST, from the Gila and Salt River Meridian, and this claim encompasses portions of the following quarter section (s), section (s), Township (s) and Range (s) NW 1/4 OF SECTION 26, T. 22S, R. 15E, from the Gila and Salt River Meridian, Arizona.

The locality of this claim with reference to some natural object or permanent monument and additional information (if any) concerning its locality are as follows: THE NORTHEAST CORNER OF THE CLAIM IS LOCATED S83°59'W, 3,069.5 FEET FROM THE NORTHEAST CORNER OF SECTION 26, T. 22S, R. 15E, FROM THE GILA AND SALT RIVER MERIDIAN, SANTA CRUZ COUNTY, AZ.

DATED AND POSTED on the ground this 15 day of SEPT, 20 20.

WITNESS: [Signature]

Arizona Minerals Inc.
BY: [Signature]

Ronald E. Stoll
of JLF2 Consulting, LLC
1213 N. Torino Avenue
Tucson, AZ 85712
AS AGENT FOR South32 Hermosa.

AMC461770

When Filed Return To:

SOUTH32 HERMOSA
 2210 East Fort Lowell Road
 TUCSON, AZ 85719

MINING CLAIM MAP

1" = 600'

LODE (X) PLACER ()

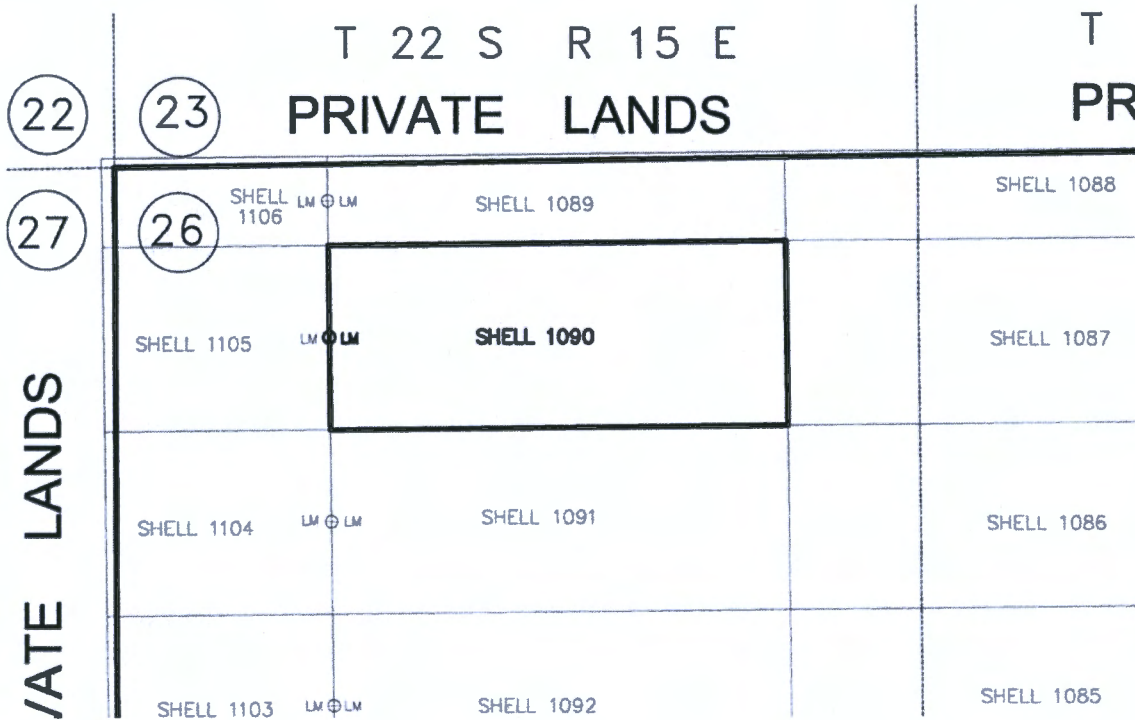

AMC461770

1. The above map depicts the SHELL-1090 mining claim, which is located in Section (s) 26 Township 22S, Range 15E, Gila and Salt River Meridian, SANTA CRUZ County, Arizona.
2. The types of corner and end center monuments and location monument used are as follows: 2"X2"X5' WOOD POSTS WITH MARKED ALUMINUM TAGS, IN ROCK CAIRNS. All location monuments (LM) are offset 20 feet from the noted end center monument along the center line of the claim unless otherwise noted. The location monument has been placed outside patented ground.
3. The bearings in degrees between claim corners are: East/West lines run N 89°23' E and North/South lines run N 00°37' W, as depicted on the map or as stated on page 1 of this notice, and are surface distances. All ties to Claim monuments are in grid bearing and distance to reference monument.
4. All claims in this block are contiguous.

RECEIVED
 BUREAU OF LAND MANAGEMENT
 2020 NOV 13 A 8:40
 PHOENIX, ARIZONA

When Filed Return To:

SOUTH32 HERMOSA
2210 East Fort Lowell Road
TUCSON, AZ 85719



LOCATION NOTICE FOR LODE MINING CLAIM

NOTICE IS HEREBY GIVEN that the SHELL-1091 lode mining claim has been located

By: ARIZONA MINERALS, INC.
2210 East Fort Lowell Road
TUCSON, AZ 85719

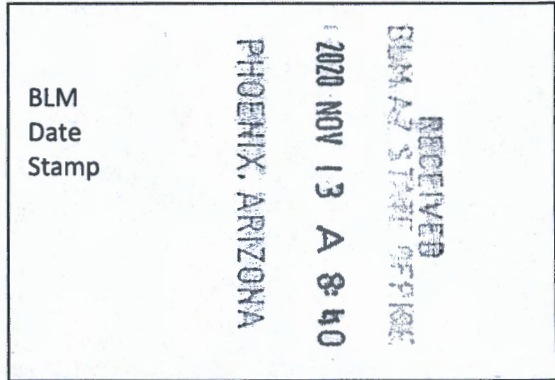

The general course of this claim is EAST TO WEST and it is situated in the Harshaw and Patagonia Mining Districts, SANTA CRUZ County, Arizona. This claim is 1500 feet long and 600 feet wide constituting 300 feet on each side of the centerline.

This claim runs from the location monument on the centerline on which this location notice is posted approximately 20 feet in a(n) WESTERLY direction to the WEST end line and 1480 feet in a(n) EASTERLY direction to the EAST end line. This claim is marked by six monuments, one at each corner and one at the center of each end line of the claim.

The location monument on which this notice is posted is situated within Section 26, Township 22 SOUTH, Range 15 EAST, from the Gila and Salt River Meridian, and this claim encompasses portions of the following quarter section (s), section (s), Township (s) and Range (s) NW 1/4 OF SECTION 26, T. 22S, R. 15E, from the Gila and Salt River Meridian, Arizona.

The locality of this claim with reference to some natural object or permanent monument and additional information (if any) concerning its locality are as follows: THE NORTHEAST CORNER OF THE CLAIM IS LOCATED S73°10'W, 3,182.5 FEET FROM THE NORTHEAST CORNER OF SECTION 26, T. 22S, R. 15E, FROM THE GILA AND SALT RIVER MERIDIAN, SANTA CRUZ COUNTY, AZ.

DATED AND POSTED on the ground this 15 day of SEPT, 20 20.

WITNESS: Mark Tubery

Arizona Minerals Inc.
BY: RM & Stoll

Ronald E. Stoll
of JLF2 Consulting, LLC
1213 N. Torino Avenue
Tucson, AZ 85712
AS AGENT FOR South32 Hermosa.

AMC461771

When Filed Return To:

SOUTH32 HERMOSA
 2210 East Fort Lowell Road
 TUCSON, AZ 85719

MINING CLAIM MAP

1" = 600'

LODE (X) PLACER ()

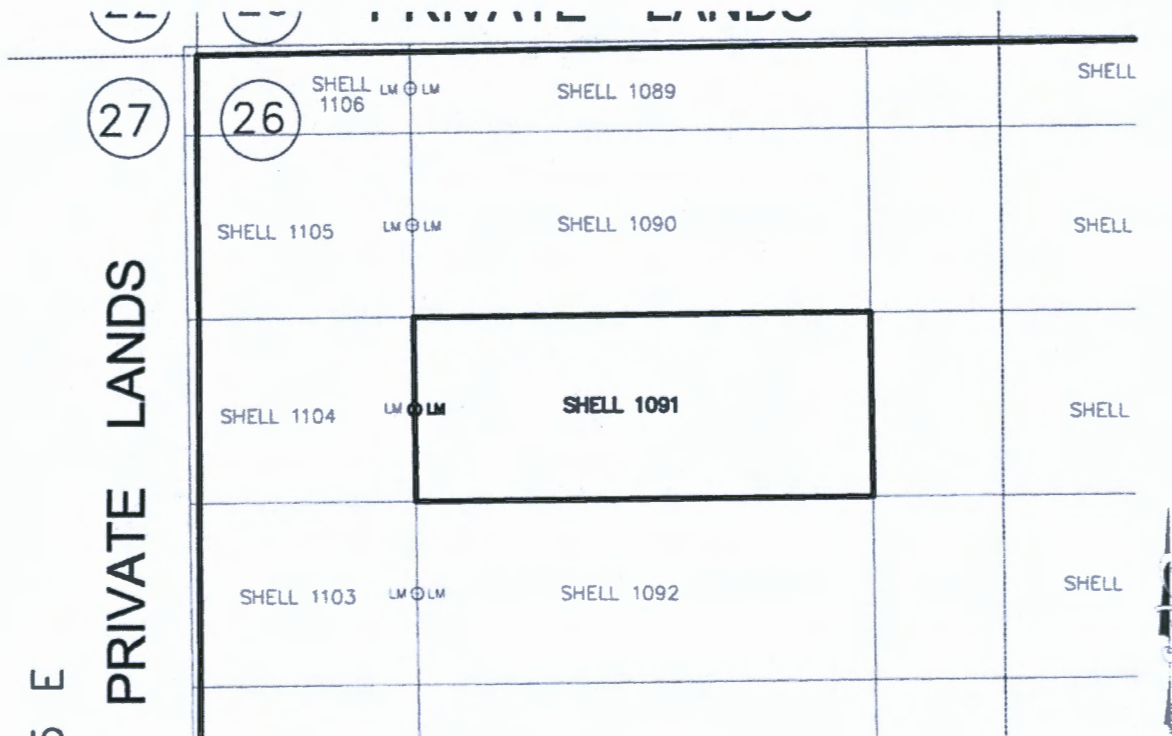

ANCh617711

1. The above map depicts the SHELL-1091 mining claim, which is located in Section (s) 26 Township 22S, Range 15E, Gila and Salt River Meridian, SANTA CRUZ County, Arizona.
2. The types of corner and end center monuments and location monument used are as follows: 2"X2"X5' WOOD POSTS WITH MARKED ALUMINUM TAGS, IN ROCK CAIRNS. All location monuments (LM) are offset 20 feet from the noted end center monument along the center line of the claim unless otherwise noted. The location monument has been placed outside patented ground.
3. The bearings in degrees between claim corners are: East/West lines run N 89°23' E and North/South lines run N 00°37' W, as depicted on the map or as stated on page 1 of this notice, and are surface distances. All ties to Claim monuments are in grid bearing and distance to reference monument.
4. All claims in this block are contiguous.

RECEIVED
 BLM AZ STATE OFFICE
 2020 NOV 13 A 8:40
 PHOENIX, ARIZONA

When Filed Return To:

SOUTH32 HERMOSA
2210 East Fort Lowell Road
TUCSON, AZ 85719



LOCATION NOTICE FOR LODE MINING CLAIM

NOTICE IS HEREBY GIVEN that the SHELL-1092 lode mining claim has been located

By: ARIZONA MINERALS, INC.
2210 East Fort Lowell Road
TUCSON, AZ 85719

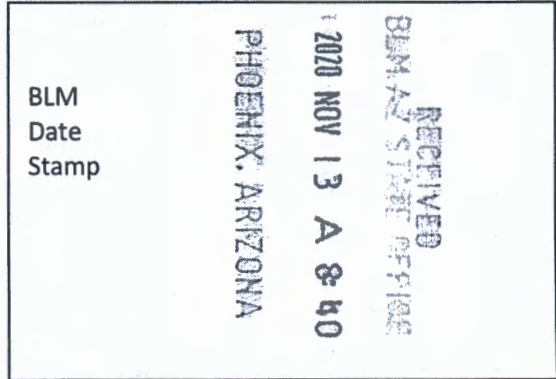

The general course of this claim is EAST TO WEST and it is situated in the Harshaw and Patagonia Mining Districts, SANTA CRUZ County, Arizona. This claim is 1500 feet long and 600 feet wide constituting 300 feet on each side of the centerline.

This claim runs from the location monument on the centerline on which this location notice is posted approximately 20 feet in a(n) WESTERLY direction to the WEST end line and 1480 feet in a(n) EASTERLY direction to the EAST end line. This claim is marked by six monuments, one at each corner and one at the center of each end line of the claim.

The location monument on which this notice is posted is situated within Section 26, Township 22 SOUTH, Range 15 EAST, from the Gila and Salt River Meridian, and this claim encompasses portions of the following quarter section (s), section (s), Township (s) and Range (s) NW 1/4 OF SECTION 26, T. 22S, R. 15E, from the Gila and Salt River Meridian, Arizona.

The locality of this claim with reference to some natural object or permanent monument and additional information (if any) concerning its locality are as follows: THE NORTHEAST CORNER OF THE CLAIM IS LOCATED S63°25'W, 3,399.2 FEET FROM THE NORTHEAST CORNER OF SECTION 26, T. 22S, R. 15E, FROM THE GILA AND SALT RIVER MERIDIAN, SANTA CRUZ COUNTY, AZ.

DATED AND POSTED on the ground this 15 day of SEPT, 20 20.

WITNESS: Mark Tubery

Arizona Minerals Inc.
BY: RM & Stoll

Ronald E. Stoll
of JLF2 Consulting, LLC
1213 N. Torino Avenue
Tucson, AZ 85712
AS AGENT FOR South32 Hermosa.

AMC461772

When Filed Return To:

SOUTH32 HERMOSA
 2210 East Fort Lowell Road
 TUCSON, AZ 85719

MINING CLAIM MAP

1" = 600'

LODE (X) PLACER ()

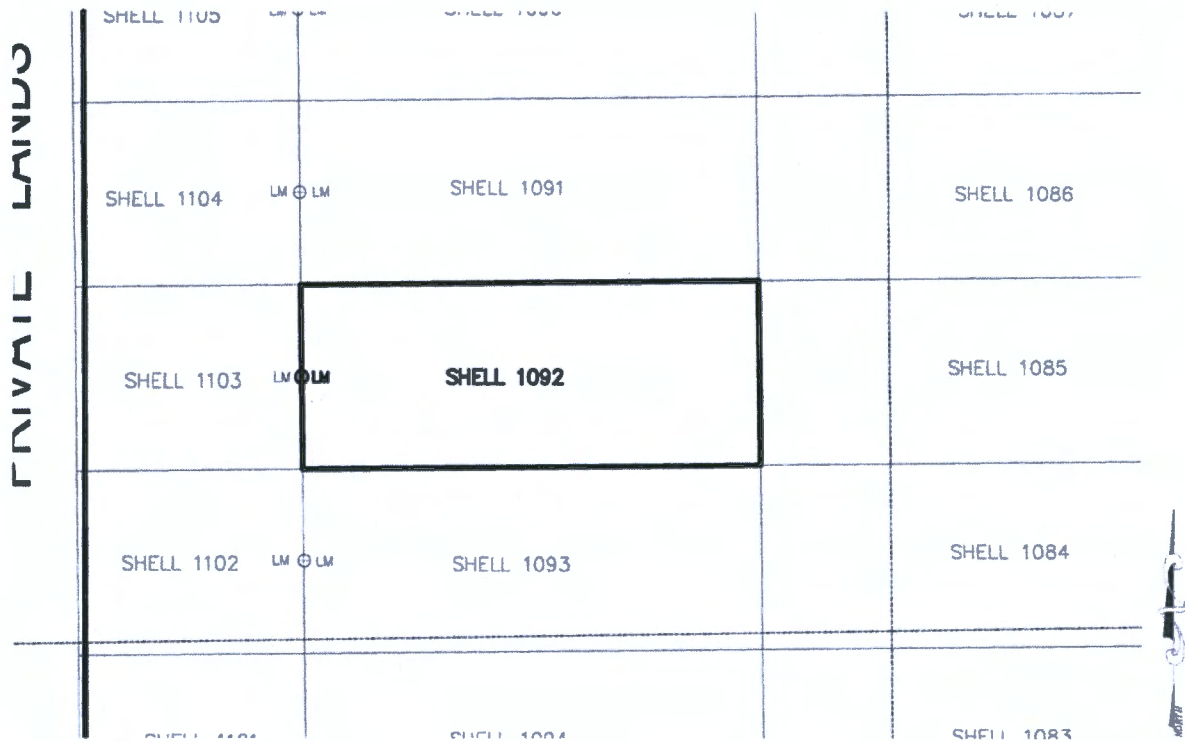

1. The above map depicts the SHELL-1092 mining claim, which is located in Section (s) 26 Township 22S, Range 15E, Gila and Salt River Meridian, SANTA CRUZ County, Arizona.
2. The types of corner and end center monuments and location monument used are as follows: 2"X2"X5' WOOD POSTS WITH MARKED ALUMINUM TAGS, IN ROCK CAIRNS. All location monuments (LM) are offset 20 feet from the noted end center monument along the center line of the claim unless otherwise noted. The location monument has been placed outside patented ground.
3. The bearings in degrees between claim corners are: East/West lines run N 89°23' E and North/South lines run N 00°37' W, as depicted on the map or as stated on page 1 of this notice, and are surface distances. All ties to Claim monuments are in grid bearing and distance to reference monument.
4. All claims in this block are contiguous.

RECEIVED
 BLM AZ STATE OFFICE
 2020 NOV 13 A 8:40
 PHOENIX, ARIZONA

When Filed Return To:

SOUTH32 HERMOSA
2210 East Fort Lowell Road
TUCSON, AZ 85719



LOCATION NOTICE FOR LODE MINING CLAIM

NOTICE IS HEREBY GIVEN that the SHELL-1093 lode mining claim has been located

By: ARIZONA MINERALS, INC.
2210 East Fort Lowell Road
TUCSON, AZ 85719

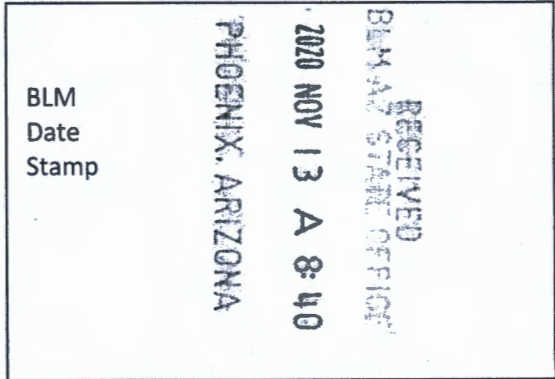

The general course of this claim is EAST TO WEST and it is situated in the Harshaw and Patagonia Mining Districts, SANTA CRUZ County, Arizona. This claim is 1500 feet long and 600 feet wide constituting 300 feet on each side of the centerline.

This claim runs from the location monument on the centerline on which this location notice is posted approximately 20 feet in a(n) WESTERLY direction to the WEST end line and 1480 feet in a(n) EASTERLY direction to the EAST end line. This claim is marked by six monuments, one at each corner and one at the center of each end line of the claim.

The location monument on which this notice is posted is situated within Section 26, Township 22 SOUTH, Range 15 EAST, from the Gila and Salt River Meridian, and this claim encompasses portions of the following quarter section (s), section (s), Township (s) and Range (s) NW, SW 1/4's OF SECTION 26, T. 22S, R. 15E, from the Gila and Salt River Meridian, Arizona.

The locality of this claim with reference to some natural object or permanent monument and additional information (if any) concerning its locality are as follows: THE NORTHEAST CORNER OF THE CLAIM IS LOCATED S55°02'W, 3,701.4 FEET FROM THE NORTHEAST CORNER OF SECTION 26, T. 22S, R. 15E, FROM THE GILA AND SALT RIVER MERIDIAN, SANTA CRUZ COUNTY, AZ.

DATED AND POSTED on the ground this 15 day of SEPT, 20 20.

WITNESS: [Signature]

Arizona Minerals Inc.
BY: [Signature]

Ronald E. Stoll
of JLF2 Consulting, LLC
1213 N. Torino Avenue
Tucson, AZ 85712
AS AGENT FOR South32 Hermosa.

AMC461773

When Filed Return To:

SOUTH32 HERMOSA
 2210 East Fort Lowell Road
 TUCSON, AZ 85719

MINING CLAIM MAP

1" = 600'

LODE (X) PLACER ()

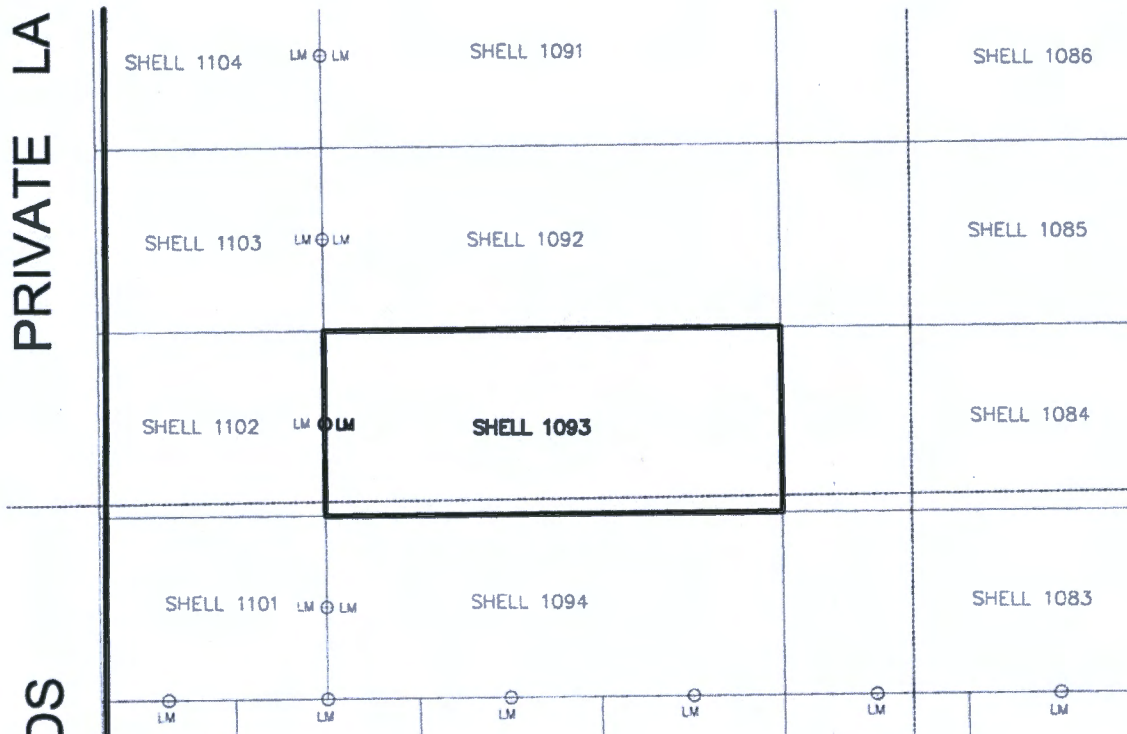

AMC461773

1. The above map depicts the SHELL-1093 mining claim, which is located in Section (s) 26 Township 22S, Range 15E, Gila and Salt River Meridian, SANTA CRUZ County, Arizona.
2. The types of corner and end center monuments and location monument used are as follows: 2"X2"X5' WOOD POSTS WITH MARKED ALUMINUM TAGS, IN ROCK CAIRNS. All location monuments (LM) are offset 20 feet from the noted end center monument along the center line of the claim unless otherwise noted. The location monument has been placed outside patented ground.
3. The bearings in degrees between claim corners are: East/West lines run N 89°23' E and North/South lines run N 00°37' W, as depicted on the map or as stated on page 1 of this notice, and are surface distances. All ties to Claim monuments are in grid bearing and distance to reference monument.
4. All claims in this block are contiguous.

RECEIVED
 BLM-AZ STATE OFFICE
 2020 NOV 13 A 8:40
 PHOENIX, ARIZONA



When Filed Return To:

SOUTH32 HERMOSA
2210 East Fort Lowell Road
TUCSON, AZ 85719

LOCATION NOTICE FOR LODE MINING CLAIM

NOTICE IS HEREBY GIVEN that the SHELL-1094 lode mining claim has been located

By: ARIZONA MINERALS, INC.
2210 East Fort Lowell Road
TUCSON, AZ 85719

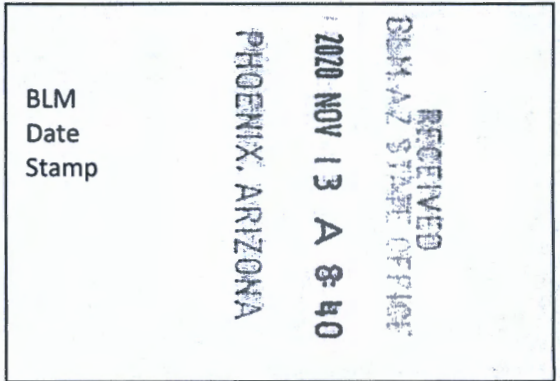

The general course of this claim is EAST TO WEST and it is situated in the Harshaw and Patagonia Mining Districts, SANTA CRUZ County, Arizona. This claim is 1500 feet long and 600 feet wide constituting 300 feet on each side of the centerline.

This claim runs from the location monument on the centerline on which this location notice is posted approximately 20 feet in a(n) WESTERLY direction to the WEST end line and 1480 feet in a(n) EASTERLY direction to the EAST end line.

This claim is marked by six monuments, one at each corner and one at the center of each end line of the claim.

The location monument on which this notice is posted is situated within Section 26, Township 22 SOUTH, Range 15 EAST, from the Gila and Salt River Meridian, and this claim encompasses portions of the following quarter section (s), section (s), Township (s) and Range (s) SW 1/4 OF SECTION 26, T. 22S, R. 15E, from the Gila and Salt River Meridian, Arizona.

The locality of this claim with reference to some natural object or permanent monument and additional information (if any) concerning its locality are as follows: THE NORTHEAST CORNER OF THE CLAIM IS LOCATED S48°03'W, 4,070.1 FEET FROM THE NORTHEAST CORNER OF SECTION 26, T. 22S, R. 15E, FROM THE GILA AND SALT RIVER MERIDIAN, SANTA CRUZ COUNTY, AZ.

DATED AND POSTED on the ground this 15 day of SEPT, 2020.

WITNESS: [Signature]

Arizona Minerals Inc.

BY: [Signature]

Ronald E. Stoll
of JLF2 Consulting, LLC
1213 N. Torino Avenue
Tucson, AZ 85712
AS AGENT FOR South32 Hermosa.

AMC461774

When Filed Return To:

SOUTH32 HERMOSA
 2210 East Fort Lowell Road
 TUCSON, AZ 85719

MINING CLAIM MAP

1" = 600'

LODE (X) PLACER ()

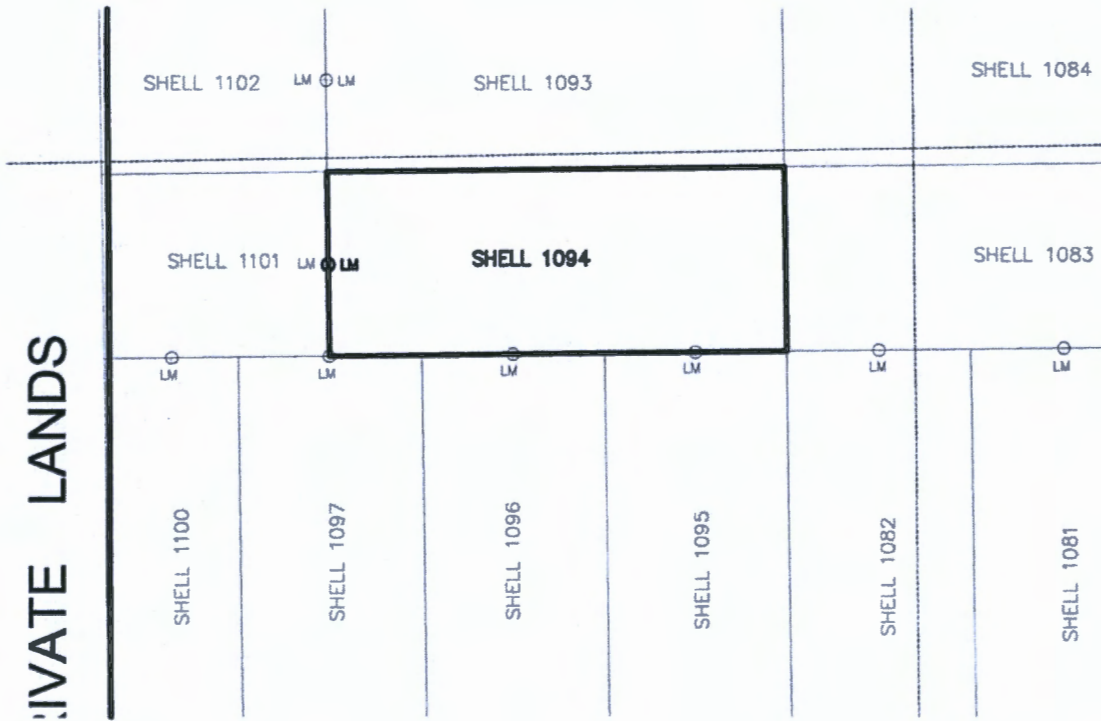

AMC461774

1. The above map depicts the SHELL-1094 mining claim, which is located in Section (s) 26 Township 22S, Range 15E, Gila and Salt River Meridian, SANTA CRUZ County, Arizona.
2. The types of corner and end center monuments and location monument used are as follows: 2"X2"X5' WOOD POSTS WITH MARKED ALUMINUM TAGS, IN ROCK CAIRNS. All location monuments (LM) are offset 20 feet from the noted end center monument along the center line of the claim unless otherwise noted. The location monument has been placed outside patented ground.
3. The bearings in degrees between claim corners are: East/West lines run N 89°23' E and North/South lines run N 00°37' W, as depicted on the map or as stated on page 1 of this notice, and are surface distances. All ties to Claim monuments are in grid bearing and distance to reference monument.
4. All claims in this block are contiguous.

PHOENIX, ARIZONA

2020 NOV 13 A 8:40

RECEIVED
 BLM AZ STATE OFFICE

When Filed Return To:

SOUTH32 HERMOSA
2210 East Fort Lowell Road
TUCSON, AZ 85719



LOCATION NOTICE FOR LODE MINING CLAIM

NOTICE IS HEREBY GIVEN that the SHELL-1095 lode mining claim has been located

By: ARIZONA MINERALS, INC.
2210 East Fort Lowell Road
TUCSON, AZ 85719

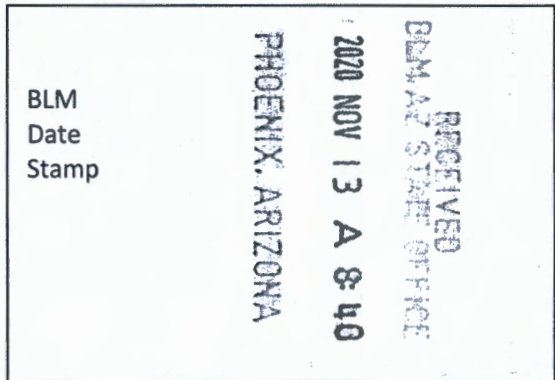

The general course of this claim is SOUTH TO NORTH and it is situated in the Harshaw and Patagonia Mining Districts, SANTA CRUZ County, Arizona. This claim is 1500 feet long and 600 feet wide constituting 300 feet on each side of the centerline.

This claim runs from the location monument on the centerline on which this location notice is posted approximately 20 feet in a(n) NORTHERLY direction to the NORTH end line and 1480 feet in a(n) SOUTHERLY direction to the SOUTH end line. This claim is marked by six monuments, one at each corner and one at the center of each end line of the claim.

The location monument on which this notice is posted is situated within Section 26, Township 22 SOUTH, Range 15 EAST, from the Gila and Salt River Meridian, and this claim encompasses portions of the following quarter section (s), section (s), Township (s) and Range (s) SW 1/4 OF SECTION 26, T. 22S, R. 15E, from the Gila and Salt River Meridian, Arizona.

The locality of this claim with reference to some natural object or permanent monument and additional information (if any) concerning its locality are as follows: THE NORTHEAST CORNER OF THE CLAIM IS LOCATED S42°17'W, 4,489.0 FEET FROM THE NORTHEAST CORNER OF SECTION 26, T. 22S, R. 15E, FROM THE GILA AND SALT RIVER MERIDIAN, SANTA CRUZ COUNTY, AZ.

DATED AND POSTED on the ground this 15 day of SEPT, 2020.

WITNESS: [Signature]

Arizona Minerals Inc.

BY: [Signature]

Ronald E. Stoll
of JLF2 Consulting, LLC
1213 N. Torino Avenue
Tucson, AZ 85712
AS AGENT FOR South32 Hermosa.

AMC461775

When Filed Return To:

SOUTH32 HERMOSA
2210 East Fort Lowell Road
TUCSON, AZ 85719

MINING CLAIM MAP

1" = 600'

LODE (X) PLACER ()

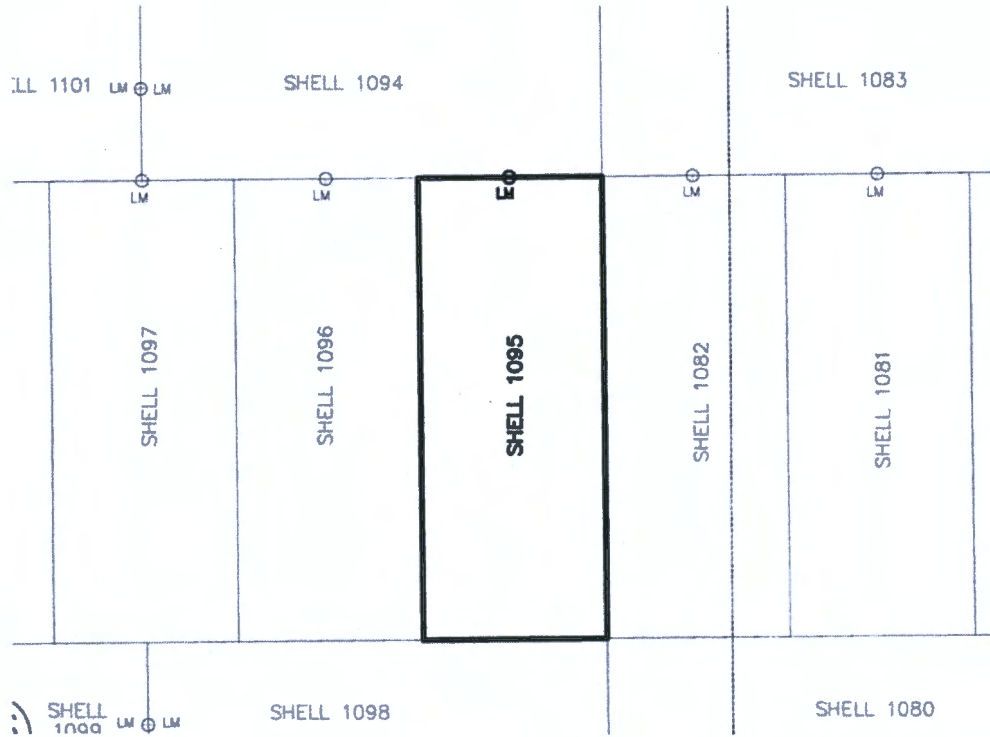

ANC461775

1. The above map depicts the SHELL-1095 mining claim, which is located in Section (s) 26 Township 22S, Range 15E, Gila and Salt River Meridian, SANTA CRUZ County, Arizona.
2. The types of corner and end center monuments and location monument used are as follows: 2"X2"X5' WOOD POSTS WITH MARKED ALUMINUM TAGS, IN ROCK CAIRNS. All location monuments (LM) are offset 20 feet from the noted end center monument along the center line of the claim unless otherwise noted. The location monument has been placed outside patented ground.
3. The bearings in degrees between claim corners are: East/West lines run N 89°23' E and North/South lines run N 00°37' W, as depicted on the map or as stated on page 1 of this notice, and are surface distances. All ties to Claim monuments are in grid bearing and distance to reference monument.
4. All claims in this block are contiguous.

RECEIVED
 DEPT. OF STATE OFFICE
 2020 NOV 13 A 8:40
 PHOENIX, ARIZONA

When Filed Return To:

SOUTH32 HERMOSA
2210 East Fort Lowell Road
TUCSON, AZ 85719



LOCATION NOTICE FOR LODE MINING CLAIM

NOTICE IS HEREBY GIVEN that the SHELL-1096 lode mining claim has been located

By: ARIZONA MINERALS, INC.
2210 East Fort Lowell Road
TUCSON, AZ 85719

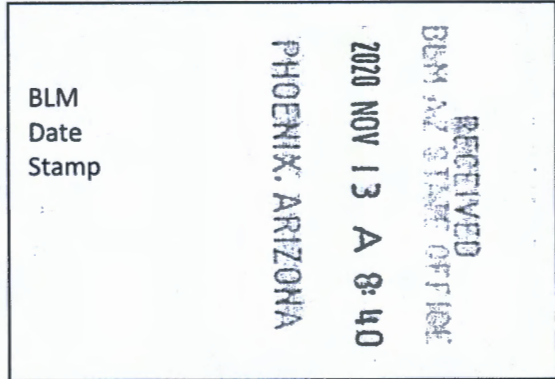

The general course of this claim is SOUTH TO NORTH and it is situated in the Harshaw and Patagonia Mining Districts, SANTA CRUZ County, Arizona. This claim is 1500 feet long and 600 feet wide constituting 300 feet on each side of the centerline.

This claim runs from the location monument on the centerline on which this location notice is posted approximately 20 feet in a(n) NORTHERLY direction to the NORTH end line and 1480 feet in a(n) SOUTHERLY direction to the SOUTH end line. This claim is marked by six monuments, one at each corner and one at the center of each end line of the claim.

The location monument on which this notice is posted is situated within Section 26, Township 22 SOUTH, Range 15 EAST, from the Gila and Salt River Meridian, and this claim encompasses portions of the following quarter section (s), section (s), Township (s) and Range (s) SW 1/4 OF SECTION 26, T. 22S, R. 15E, from the Gila and Salt River Meridian, Arizona.

The locality of this claim with reference to some natural object or permanent monument and additional information (if any) concerning its locality are as follows: THE NORTHEAST CORNER OF THE CLAIM IS LOCATED S47°25'W, 4,917.1 FEET FROM THE NORTHEAST CORNER OF SECTION 26, T. 22S, R. 15E, FROM THE GILA AND SALT RIVER MERIDIAN, SANTA CRUZ COUNTY, AZ.

DATED AND POSTED on the ground this 15 day of SEPT, 2020.

WITNESS: Nick Kelly

Arizona Minerals Inc.
BY: RM & Stoll

Ronald E. Stoll
of JLF2 Consulting, LLC
1213 N. Torino Avenue
Tucson, AZ 85712
AS AGENT FOR South32 Hermosa.

AMC461776

When Filed Return To:

SOUTH32 HERMOSA
 2210 East Fort Lowell Road
 TUCSON, AZ 85719

MINING CLAIM MAP

1" = 600'

LODE (X) PLACER ()

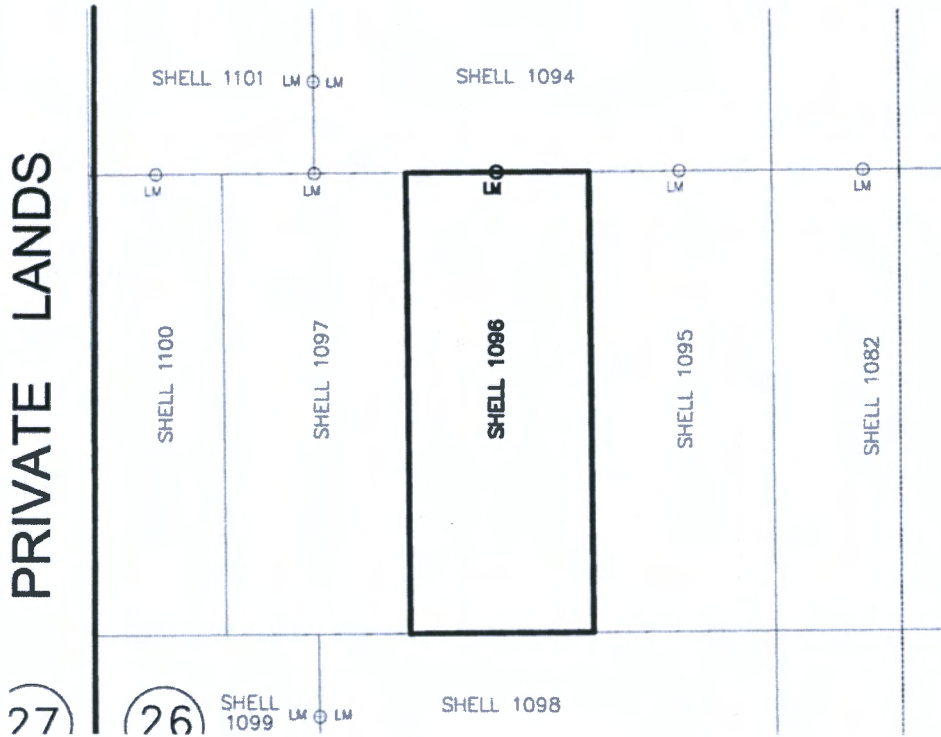

ANHC461776

1. The above map depicts the SHELL-1096 mining claim, which is located in Section (s) 26 Township 22S, Range 15E, Gila and Salt River Meridian, SANTA CRUZ County, Arizona.
2. The types of corner and end center monuments and location monument used are as follows: 2"X2"X5' WOOD POSTS WITH MARKED ALUMINUM TAGS, IN ROCK CAIRNS. All location monuments (LM) are offset 20 feet from the noted end center monument along the center line of the claim unless otherwise noted. The location monument has been placed outside patented ground.
3. The bearings in degrees between claim corners are: East/West lines run N 89°23' E and North/South lines run N 00°37' W, as depicted on the map or as stated on page 1 of this notice, and are surface distances. All ties to Claim monuments are in grid bearing and distance to reference monument.
4. All claims in this block are contiguous.

PHOENIX, ARIZONA

2020 NOV 13 A 8:40

RECEIVED
 BISMARCK STATE OFFICE

When Filed Return To:

SOUTH32 HERMOSA
2210 East Fort Lowell Road
TUCSON, AZ 85719



LOCATION NOTICE FOR LODE MINING CLAIM

NOTICE IS HEREBY GIVEN that the SHELL-1097 lode mining claim has been located

By: ARIZONA MINERALS, INC.
2210 East Fort Lowell Road
TUCSON, AZ 85719

BLM Date Stamp	RECEIVED BLM AZ STATE OFFICE 2020 NOV 13 A 8:44 PHOENIX, ARIZONA
----------------------	---

The general course of this claim is SOUTH TO NORTH and it is situated in the Harshaw and Patagonia Mining Districts, SANTA CRUZ County, Arizona. This claim is 1500 feet long and 600 feet wide constituting 300 feet on each side of the centerline.

This claim runs from the location monument on the centerline on which this location notice is posted approximately 20 feet in a(n) NORTHERLY direction to the NORTH end line and 1480 feet in a(n) SOUTHERLY direction to the SOUTH end line. This claim is marked by six monuments, one at each corner and one at the center of each end line of the claim.

The location monument on which this notice is posted is situated within Section 26, Township 22 SOUTH, Range 15 EAST, from the Gila and Salt River Meridian, and this claim encompasses portions of the following quarter section (s), section (s), Township (s) and Range (s) SW 1/4 OF SECTION 26, T. 22S, R. 15E, from the Gila and Salt River Meridian, Arizona.

The locality of this claim with reference to some natural object or permanent monument and additional information (if any) concerning its locality are as follows: THE NORTHEAST CORNER OF THE CLAIM IS LOCATED S51°41'W, 5,378.1 FEET FROM THE NORTHEAST CORNER OF SECTION 26, T. 22S, R. 15E, FROM THE GILA AND SALT RIVER MERIDIAN, SANTA CRUZ COUNTY, AZ.

DATED AND POSTED on the ground this 15 day of SEPT, 2020.

WITNESS: Mark Tubby

Arizona Minerals Inc.
BY: RM & Stoll

Ronald E. Stoll
of JLF2 Consulting, LLC
1213 N. Torino Avenue
Tucson, AZ 85712
AS AGENT FOR South32 Hermosa.

AMC461737

When Filed Return To:

SOUTH32 HERMOSA
 2210 East Fort Lowell Road
 TUCSON, AZ 85719

MINING CLAIM MAP

1" = 600'

LODE (X) PLACER ()

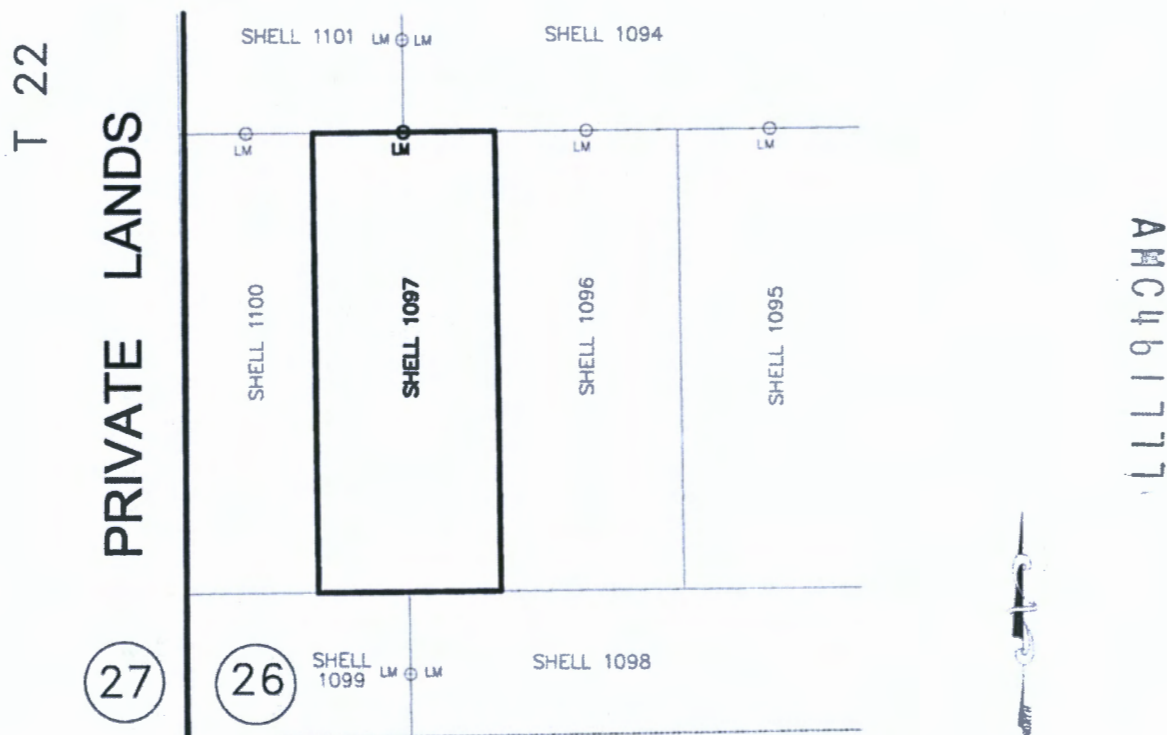

1. The above map depicts the SHELL-1097 mining claim, which is located in Section (s) 26 Township 22S, Range 15E, Gila and Salt River Meridian, SANTA CRUZ County, Arizona.
2. The types of corner and end center monuments and location monument used are as follows: 2"X2"X5' WOOD POSTS WITH MARKED ALUMINUM TAGS, IN ROCK CAIRNS. All location monuments (LM) are offset 20 feet from the noted end center monument along the center line of the claim unless otherwise noted. The location monument has been placed outside patented ground.
3. The bearings in degrees between claim corners are: East/West lines run N 89°23' E and North/South lines run N 00°37' W, as depicted on the map or as stated on page 1 of this notice, and are surface distances. All ties to Claim monuments are in grid bearing and distance to reference monument.
4. All claims in this block are contiguous.

RECEIVED
 BLM AZ STATE OFFICE
 2020 NOV 13 A 8:41
 PHOENIX, ARIZONA

AMC461777

When Filed Return To:



SOUTH32 HERMOSA
2210 East Fort Lowell Road
TUCSON, AZ 85719

LOCATION NOTICE FOR LODE MINING CLAIM

NOTICE IS HEREBY GIVEN that the SHELL-1098 lode mining claim has been located

By: ARIZONA MINERALS, INC.
2210 East Fort Lowell Road
TUCSON, AZ 85719

BLM
Date
Stamp

RECEIVED
BLM AZ STATE OFFICE
2020 NOV 13 A 8:41
PHOENIX, ARIZONA

The general course of this claim is EAST TO WEST and it is situated in the Harshaw and Patagonia Mining Districts, SANTA CRUZ County, Arizona. This claim is 1500 feet long and 536 feet wide constituting 268 feet on each side of the centerline.

This claim runs from the location monument on the centerline on which this location notice is posted approximately 20 feet in a(n) WESTERLY direction to the WEST end line and 1480 feet in a(n) EASTERLY direction to the EAST end line.

This claim is marked by six monuments, one at each corner and one at the center of each end line of the claim.

The location monument on which this notice is posted is situated within Section 26, Township 22 SOUTH, Range 15 EAST, from the Gila and Salt River Meridian, and this claim encompasses portions of the following quarter section (s), section (s), Township (s) and Range (s) SW 1/4 OF SECTION 26, & NW 1/4 OF SECTION 35, T. 22S, R. 15E, from the Gila and Salt River Meridian, Arizona.

The locality of this claim with reference to some natural object or permanent monument and additional information (if any) concerning its locality are as follows: THE NORTHEAST CORNER OF THE CLAIM IS LOCATED S31°56'W, 5,680.1 FEET FROM THE NORTHEAST CORNER OF SECTION 26, T. 22S, R. 15E, FROM THE GILA AND SALT RIVER MERIDIAN, SANTA CRUZ COUNTY, AZ.

DATED AND POSTED on the ground this 15 day of SEPT, 20 20.

WITNESS: Mark Aubrey

Arizona Minerals Inc.

BY: RM & Stoll

Ronald E. Stoll
of JLF2 Consulting, LLC
1213 N. Torino Avenue
Tucson, AZ 85712
AS AGENT FOR South32 Hermosa.

AMC461778

When Filed Return To:

SOUTH32 HERMOSA
 2210 East Fort Lowell Road
 TUCSON, AZ 85719

MINING CLAIM MAP

1" = 600'

LODE (X) PLACER ()

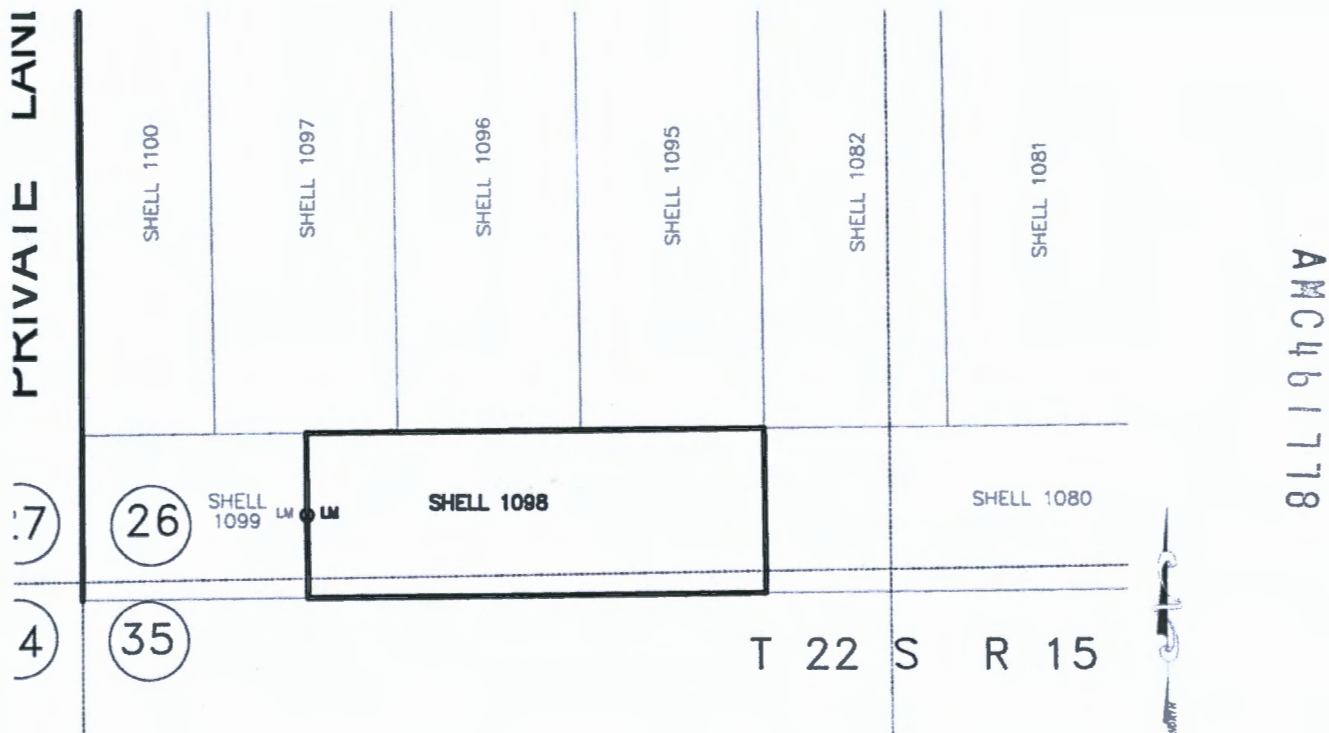

1. The above map depicts the SHELL-1098 mining claim, which is located in Section (s) 26, 35 Township 22S, Range 15E, Gila and Salt River Meridian, SANTA CRUZ County, Arizona.
2. The types of corner and end center monuments and location monument used are as follows: 2"X2"X5' WOOD POSTS WITH MARKED ALUMINUM TAGS, IN ROCK CAIRNS. All location monuments (LM) are offset 20 feet from the noted end center monument along the center line of the claim unless otherwise noted. The location monument has been placed outside patented ground.
3. The bearings in degrees between claim corners are: East/West lines run N 89°23' E and North/South lines run N 00°37' W, as depicted on the map or as stated on page 1 of this notice, and are surface distances. All ties to Claim monuments are in grid bearing and distance to reference monument.
4. All claims in this block are contiguous.

RECEIVED
 BLM AZ STATE OFFICE
 2020 NOV 13 A 8:41
 PHOENIX, ARIZONA

When Filed Return To:

SOUTH32 HERMOSA
2210 East Fort Lowell Road
TUCSON, AZ 85719



LOCATION NOTICE FOR LODE MINING CLAIM

NOTICE IS HEREBY GIVEN that the SHELL-1099 lode mining claim has been located

By: ARIZONA MINERALS, INC.
2210 East Fort Lowell Road
TUCSON, AZ 85719

BLM
Date
Stamp

RECEIVED
DEPT. OF STATE OFFICE
2020 NOV 13 A 8:41
PHOENIX, ARIZONA

The general course of this claim is WEST TO EAST and it is situated in the Harshaw and Patagonia Mining Districts, SANTA CRUZ County, Arizona. This claim is 736 feet long and 536 feet wide constituting 268 feet on each side of the centerline.

This claim runs from the location monument on the centerline on which this location notice is posted approximately 20 feet in a(n) EASTERLY direction to the EAST end line and 716 feet in a(n) WESTERLY direction to the WEST end line.

This claim is marked by six monuments, one at each corner and one at the center of each end line of the claim.

The location monument on which this notice is posted is situated within Section 26, Township 22 SOUTH, Range 15 EAST, from the Gila and Salt River Meridian, and this claim encompasses portions of the following quarter section (s), section (s), Township (s) and Range (s) SW 1/4 OF SECTION 26, NW 1/4 OF SECTION 35, SE 1/4 OF SECTION 27, & NE 1/4 OF SECTION 34, T. 22S, R. 15E, from the Gila and Salt River Meridian, Arizona.

The locality of this claim with reference to some natural object or permanent monument and additional information (if any) concerning its locality are as follows: THE NORTHEAST CORNER OF THE CLAIM IS LOCATED S42°58'W, 6,609.0 FEET FROM THE NORTHEAST CORNER OF SECTION 26, T. 22S, R. 15E, FROM THE GILA AND SALT RIVER MERIDIAN, SANTA CRUZ COUNTY, AZ.

DATED AND POSTED on the ground this 15 day of SEPT, 2020.

Arizona Minerals Inc.

WITNESS: *Nick Adkins*

BY: *RM & Stoll*

Ronald E. Stoll
of JLF2 Consulting, LLC
1213 N. Torino Avenue
Tucson, AZ 85712
AS AGENT FOR South32 Hermosa.

AMC461779

When Filed Return To:

SOUTH32 HERMOSA
2210 East Fort Lowell Road
TUCSON, AZ 85719

MINING CLAIM MAP

1" = 600'

LODE (X) PLACER ()

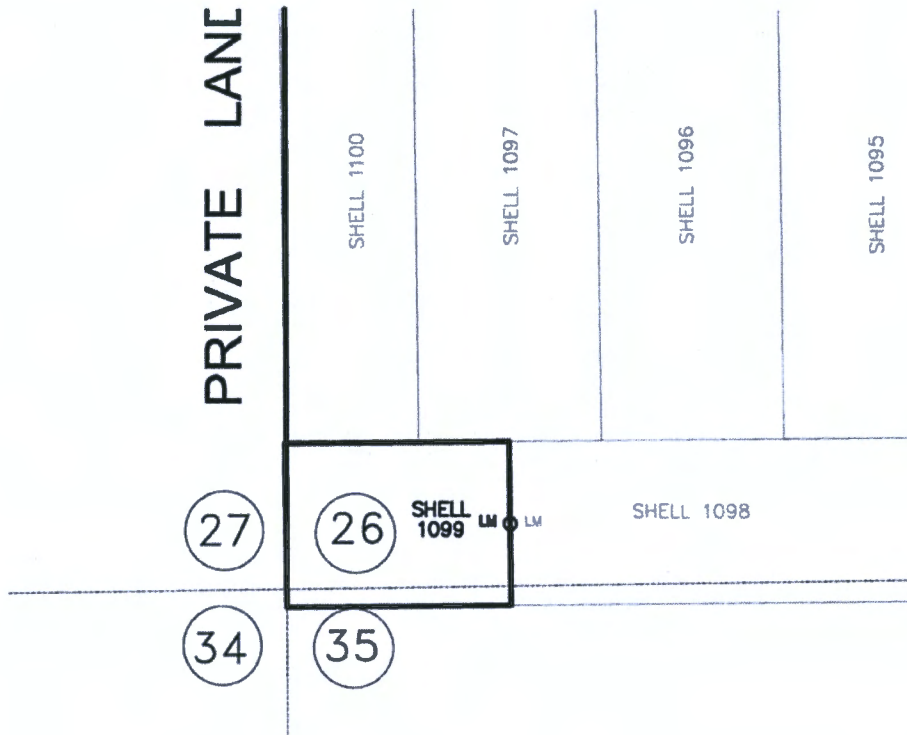

AMC461779

1. The above map depicts the SHELL-1099 mining claim, which is located in Section (s) 26, 27, 34, 35 Township 22S, Range 15E, Gila and Salt River Meridian, SANTA CRUZ County, Arizona.
2. The types of corner and end center monuments and location monument used are as follows: 2"X2"X5' WOOD POSTS WITH MARKED ALUMINUM TAGS, IN ROCK CAIRNS. All location monuments (LM) are offset 20 feet from the noted end center monument along the center line of the claim unless otherwise noted. The location monument has been placed outside patented ground.
3. The bearings in degrees between claim corners are: East/West lines run N 89°23' E and North/South lines run N 00°37' W, as depicted on the map or as stated on page 1 of this notice, and are surface distances. All ties to Claim monuments are in grid bearing and distance to reference monument.
4. All claims in this block are contiguous.

PHOENIX, ARIZONA

2020 NOV 13 A 8:41

RECEIVED
BLM, AZ STATE OFFICE

When Filed Return To:

SOUTH32 HERMOSA
2210 East Fort Lowell Road
TUCSON, AZ 85719



LOCATION NOTICE FOR LODE MINING CLAIM

NOTICE IS HEREBY GIVEN that the SHELL-1100 lode mining claim has been located

By: ARIZONA MINERALS, INC.
2210 East Fort Lowell Road
TUCSON, AZ 85719

RECEIVED BLM AZ STATE OFFICE	2020 NOV 13 A 8:41	PHOENIX, ARIZONA
BLM	Date	Stamp

The general course of this claim is SOUTH TO NORTH and it is situated in the Harshaw and Patagonia Mining Districts, SANTA CRUZ County, Arizona. This claim is 1500 feet long and 436 feet wide constituting 218 feet on each side of the centerline.

This claim runs from the location monument on the centerline on which this location notice is posted approximately 20 feet in a(n) NORTHERLY direction to the NORTH end line and 1480 feet in a(n) SOUTHERLY direction to the SOUTH end line. This claim is marked by six monuments, one at each corner and one at the center of each end line of the claim.

The location monument on which this notice is posted is situated within Section 26, Township 22 SOUTH, Range 15 EAST, from the Gila and Salt River Meridian, and this claim encompasses portions of the following quarter section (s), section (s), Township (s) and Range (s) SW 1/4 OF SECTION 26, SE 1/4 SECTION 27, T. 22S, R. 15E, from the Gila and Salt River Meridian, Arizona.

The locality of this claim with reference to some natural object or permanent monument and additional information (if any) concerning its locality are as follows: THE NORTHEAST CORNER OF THE CLAIM IS LOCATED S55°17'W, 5,864.3 FEET FROM THE NORTHEAST CORNER OF SECTION 26, T. 22S, R. 15E, FROM THE GILA AND SALT RIVER MERIDIAN, SANTA CRUZ COUNTY, AZ.

DATED AND POSTED on the ground this 15 day of SEPT, 2020.

WITNESS: *Mark* *Stoll*

Arizona Minerals Inc.
BY: *RM & Stoll*

Ronald E. Stoll
of JLF2 Consulting, LLC
1213 N. Torino Avenue
Tucson, AZ 85712
AS AGENT FOR South32 Hermosa.

AMC461780

When Filed Return To:

SOUTH32 HERMOSA
2210 East Fort Lowell Road
TUCSON, AZ 85719

MINING CLAIM MAP

1" = 600'

LODE (X) PLACER ()

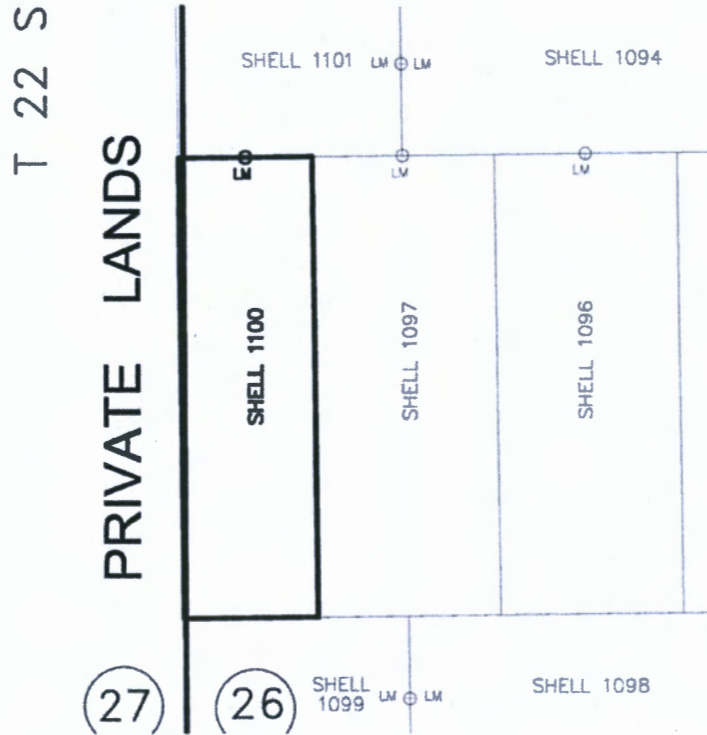

AMC461780

1. The above map depicts the SHELL-1100 mining claim, which is located in Section (s) 26, 27 Township 22S, Range 15E, Gila and Salt River Meridian, SANTA CRUZ County, Arizona.
2. The types of corner and end center monuments and location monument used are as follows: 2"X2"X5' WOOD POSTS WITH MARKED ALUMINUM TAGS, IN ROCK CAIRNS. All location monuments (LM) are offset 20 feet from the noted end center monument along the center line of the claim unless otherwise noted. The location monument has been placed outside patented ground.
3. The bearings in degrees between claim corners are: East/West lines run N 89°23' E and North/South lines run N 00°37' W, as depicted on the map or as stated on page 1 of this notice, and are surface distances. All ties to Claim monuments are in grid bearing and distance to reference monument.
4. All claims in this block are contiguous.

RECEIVED
 BLM AZ STATE OFFICE
 2020 NOV 13 A 8:41
 PHOENIX, ARIZONA

When Filed Return To:

SOUTH32 HERMOSA
2210 East Fort Lowell Road
TUCSON, AZ 85719



2020-07333

Page 1 of 2
Requested By: Arizona Minerals
SUZANNE SAINZ, RECORDER
SANTA CRUZ COUNTY, ARIZONA
11-05-2020 10:23 AM Recording Fee \$30.00

LOCATION NOTICE FOR LODE MINING CLAIM

NOTICE IS HEREBY GIVEN that the SHELL-1101 lode mining claim has been located

By: ARIZONA MINERALS, INC.
2210 East Fort Lowell Road
TUCSON, AZ 85719

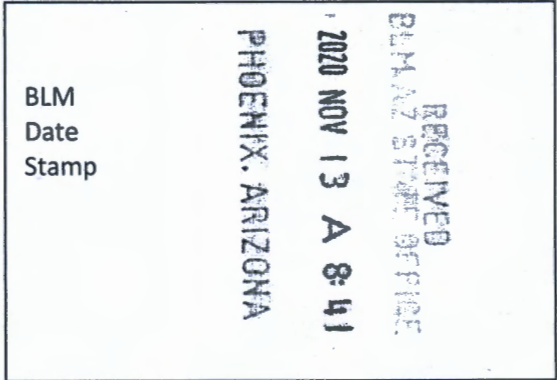

The general course of this claim is WEST TO EAST and it is situated in the Harshaw and Patagonia Mining Districts, SANTA CRUZ County, Arizona. This claim is 736 feet long and 600 feet wide constituting 300 feet on each side of the centerline.

This claim runs from the location monument on the centerline on which this location notice is posted approximately 20 feet in a(n) EASTERLY direction to the EAST end line and 716 feet in a(n) WESTERLY direction to the WEST end line. This claim is marked by six monuments, one at each corner and one at the center of each end line of the claim.

The location monument on which this notice is posted is situated within Section 26, Township 22 SOUTH, Range 15 EAST, from the Gila and Salt River Meridian, and this claim encompasses portions of the following quarter section (s), section (s), Township (s) and Range (s) SW 1/4 OF SECTION 26, & SE 1/4 OF SECTION 27, T. 22S, R. 15E, from the Gila and Salt River Meridian, Arizona.

The locality of this claim with reference to some natural object or permanent monument and additional information (if any) concerning its locality are as follows: THE NORTHEAST CORNER OF THE CLAIM IS LOCATED S58°50'W, 5,289.7 FEET FROM THE NORTHEAST CORNER OF SECTION 26, T. 22S, R. 15E, FROM THE GILA AND SALT RIVER MERIDIAN, SANTA CRUZ COUNTY, AZ.

DATED AND POSTED on the ground this 15 day of SEPT, 20 20.

WITNESS: [Signature]

Arizona Minerals Inc.
BY: [Signature]

Ronald E. Stoll
of JLF2 Consulting, LLC
1213 N. Torino Avenue
Tucson, AZ 85712
AS AGENT FOR South32 Hermosa.

AMC461781

When Filed Return To:

SOUTH32 HERMOSA
 2210 East Fort Lowell Road
 TUCSON, AZ 85719

MINING CLAIM MAP

1" = 600'

LODE (X) PLACER ()

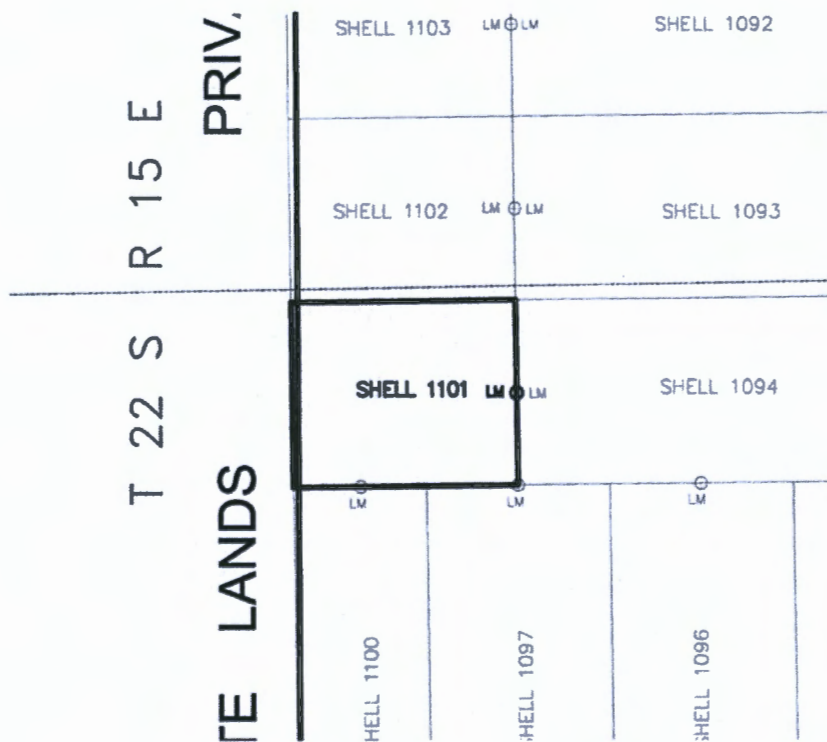

AMC461781

1. The above map depicts the SHELL-1101 mining claim, which is located in Section (s) 26, 27 Township 22S, Range 15E, Gila and Salt River Meridian, SANTA CRUZ County, Arizona.
2. The types of corner and end center monuments and location monument used are as follows: 2"X2"X5' WOOD POSTS WITH MARKED ALUMINUM TAGS, IN ROCK CAIRNS. All location monuments (LM) are offset 20 feet from the noted end center monument along the center line of the claim unless otherwise noted. The location monument has been placed outside patented ground.
3. The bearings in degrees between claim corners are: East/West lines run N 89°23' E and North/South lines run N 00°37' W, as depicted on the map or as stated on page 1 of this notice, and are surface distances. All ties to Claim monuments are in grid bearing and distance to reference monument.
4. All claims in this block are contiguous.

RECEIVED
 BLM-AZ STATE OFFICE
 2020 NOV 13 A 8:41
 PHOENIX, ARIZONA

When Filed Return To:

SOUTH32 HERMOSA
2210 East Fort Lowell Road
TUCSON, AZ 85719



LOCATION NOTICE FOR LODE MINING CLAIM

NOTICE IS HEREBY GIVEN that the SHELL-1102 lode mining claim has been located

By: ARIZONA MINERALS, INC.
2210 East Fort Lowell Road
TUCSON, AZ 85719

RECEIVED
BLM AZ STATE OFFICE
2020 NOV 13 A 8:41
PHOENIX, ARIZONA
BLM
Date
Stamp

The general course of this claim is WEST TO EAST and it is situated in the Harshaw and Patagonia Mining Districts, SANTA CRUZ County, Arizona. This claim is 736 feet long and 600 feet wide constituting 300 feet on each side of the centerline.

This claim runs from the location monument on the centerline on which this location notice is posted approximately 20 feet in a(n) EASTERLY direction to the EAST end line and 716 feet in a(n) WESTERLY direction to the WEST end line.

This claim is marked by six monuments, one at each corner and one at the center of each end line of the claim.

The location monument on which this notice is posted is situated within Section 26, Township 22 SOUTH, Range 15 EAST, from the Gila and Salt River Meridian, and this claim encompasses portions of the following quarter section (s), section (s), Township (s) and Range (s) SW, NW 1/4's OF SECTION 26, & SE, NE 1/4's OF SECTION 27, T. 22S, R. 15E, from the Gila and Salt River Meridian, Arizona.

The locality of this claim with reference to some natural object or permanent monument and additional information (if any) concerning its locality are as follows: THE NORTHEAST CORNER OF THE CLAIM IS LOCATED S64°45'W, 5,011.6 FEET FROM THE NORTHEAST CORNER OF SECTION 26, T. 22S, R. 15E, FROM THE GILA AND SALT RIVER MERIDIAN, SANTA CRUZ COUNTY, AZ.

DATED AND POSTED on the ground this 15 day of SEPT, 2020.

WITNESS: Mark Sainz

Arizona Minerals Inc.

BY: RM & Stoll

Ronald E. Stoll
of JLF2 Consulting, LLC
1213 N. Torino Avenue
Tucson, AZ 85712
AS AGENT FOR South32 Hermosa.

AMC461782

When Filed Return To:

SOUTH32 HERMOSA
 2210 East Fort Lowell Road
 TUCSON, AZ 85719

MINING CLAIM MAP

1" = 600'

LODE (X) PLACER ()

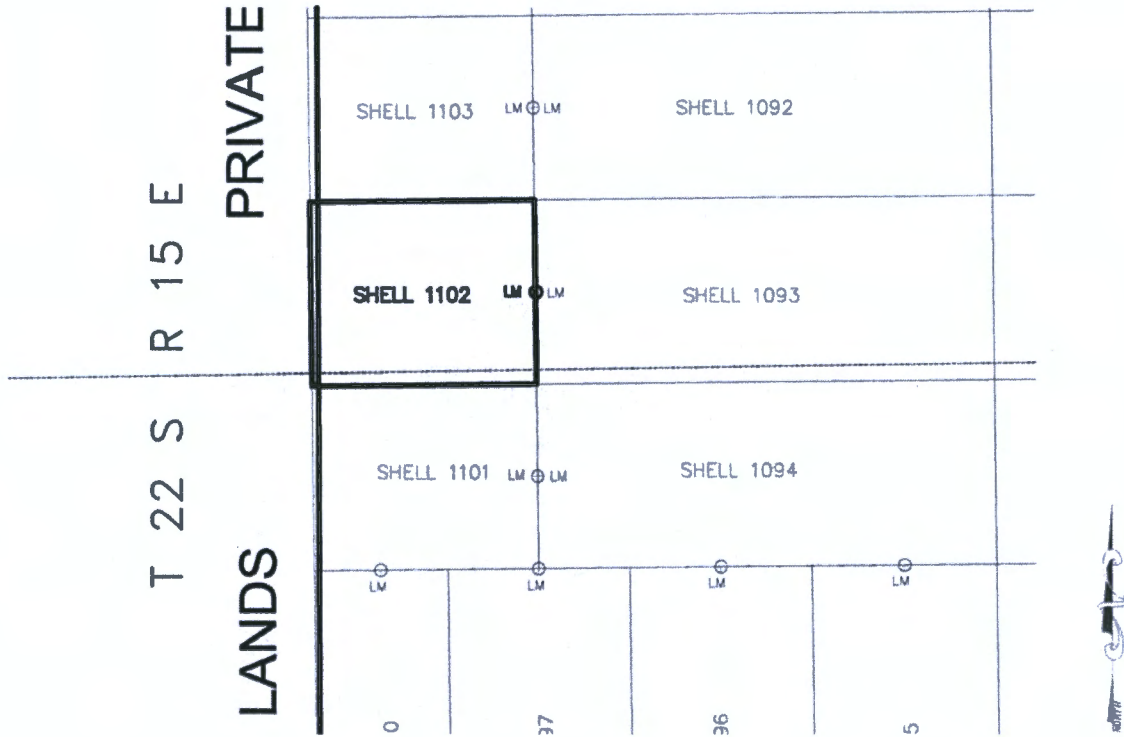

1. The above map depicts the SHELL-1102 mining claim, which is located in Section (s) 26, 27 Township 22S, Range 15E, Gila and Salt River Meridian, SANTA CRUZ County, Arizona.
2. The types of corner and end center monuments and location monument used are as follows: 2"X2"X5' WOOD POSTS WITH MARKED ALUMINUM TAGS, IN ROCK CAIRNS. All location monuments (LM) are offset 20 feet from the noted end center monument along the center line of the claim unless otherwise noted. The location monument has been placed outside patented ground.
3. The bearings in degrees between claim corners are: East/West lines run N 89°23' E and North/South lines run N 00°37' W, as depicted on the map or as stated on page 1 of this notice, and are surface distances. All ties to Claim monuments are in grid bearing and distance to reference monument.
4. All claims in this block are contiguous.

RECEIVED
 BLM AZ STATE OFFICE
 2020 NOV 13 A 8:41
 PHOENIX, ARIZONA

When Filed Return To:

SOUTH32 HERMOSA
2210 East Fort Lowell Road
TUCSON, AZ 85719



LOCATION NOTICE FOR LODE MINING CLAIM

NOTICE IS HEREBY GIVEN that the SHELL-1103 lode mining claim has been located

By: ARIZONA MINERALS, INC.
2210 East Fort Lowell Road
TUCSON, AZ 85719

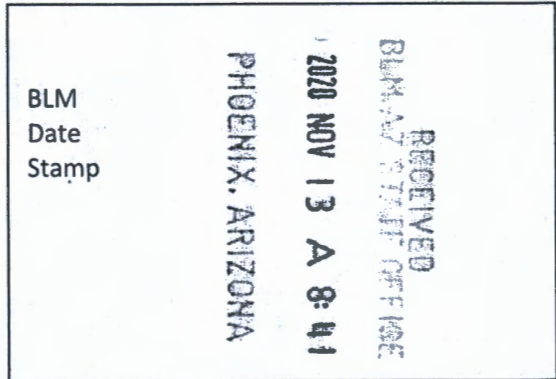

The general course of this claim is WEST TO EAST and it is situated in the Harshaw and Patagonia Mining Districts, SANTA CRUZ County, Arizona. This claim is 736 feet long and 600 feet wide constituting 300 feet on each side of the centerline.

This claim runs from the location monument on the centerline on which this location notice is posted approximately 20 feet in a(n) EASTERLY direction to the EAST end line and 716 feet in a(n) WESTERLY direction to the WEST end line. This claim is marked by six monuments, one at each corner and one at the center of each end line of the claim.

The location monument on which this notice is posted is situated within Section 26, Township 22 SOUTH, Range 15 EAST, from the Gila and Salt River Meridian, and this claim encompasses portions of the following quarter section (s), section (s), Township (s) and Range (s) NW 1/4 OF SECTION 26, & NE 1/4 OF SECTION 27, T. 22S, R. 15E, from the Gila and Salt River Meridian, Arizona.

The locality of this claim with reference to some natural object or permanent monument and additional information (if any) concerning its locality are as follows: THE NORTHEAST CORNER OF THE CLAIM IS LOCATED S71°17'W, 4,792.7 FEET FROM THE NORTHEAST CORNER OF SECTION 26, T. 22S, R. 15E, FROM THE GILA AND SALT RIVER MERIDIAN, SANTA CRUZ COUNTY, AZ.

DATED AND POSTED on the ground this 15 day of SEPT, 2020.

WITNESS: *Mark Tolby*

Arizona Minerals Inc.
BY: *RM & Stoll*

Ronald E. Stoll
of JLF2 Consulting, LLC
1213 N. Torino Avenue
Tucson, AZ 85712
AS AGENT FOR South32 Hermosa.

AMC461783

When Filed Return To:

SOUTH32 HERMOSA
 2210 East Fort Lowell Road
 TUCSON, AZ 85719

MINING CLAIM MAP

1" = 600'

LODE (X) PLACER ()

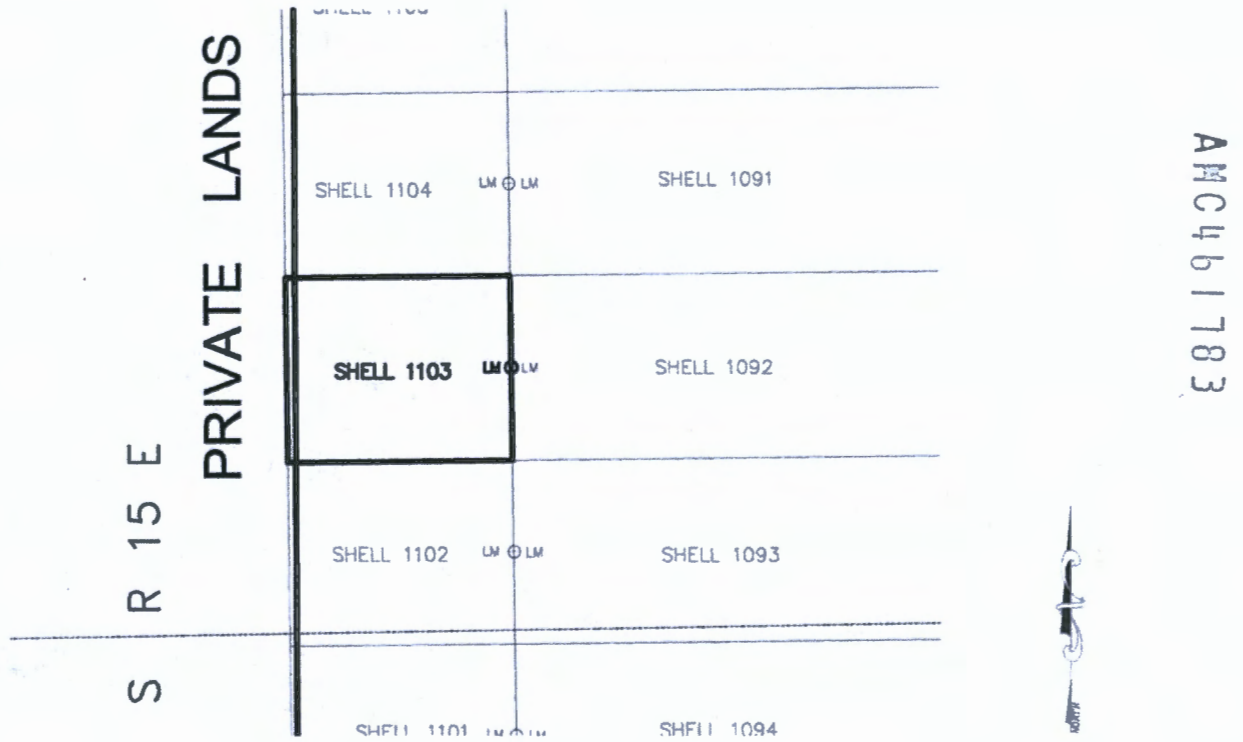

1. The above map depicts the SHELL-1103 mining claim, which is located in Section (s) 26, 27 Township 22S, Range 15E, Gila and Salt River Meridian, SANTA CRUZ County, Arizona.
2. The types of corner and end center monuments and location monument used are as follows: 2"X2"X5' WOOD POSTS WITH MARKED ALUMINUM TAGS, IN ROCK CAIRNS. All location monuments (LM) are offset 20 feet from the noted end center monument along the center line of the claim unless otherwise noted. The location monument has been placed outside patented ground.
3. The bearings in degrees between claim corners are: East/West lines run N 89°23' E and North/South lines run N 00°37' W, as depicted on the map or as stated on page 1 of this notice, and are surface distances. All ties to Claim monuments are in grid bearing and distance to reference monument.
4. All claims in this block are contiguous.

RECEIVED
 BUREAU OF LAND MANAGEMENT
 2020 NOV 13 A 8:41
 PHOENIX, ARIZONA

AMC461783



When Filed Return To:

SOUTH32 HERMOSA
2210 East Fort Lowell Road
TUCSON, AZ 85719

LOCATION NOTICE FOR LODE MINING CLAIM

NOTICE IS HEREBY GIVEN that the SHELL-1104 lode mining claim has been located

By: ARIZONA MINERALS, INC.
2210 East Fort Lowell Road
TUCSON, AZ 85719

RECEIVED
BLM AZ STATE OFFICE
2020 NOV 13 A 8:41
PHOENIX, ARIZONA
BLM
Date
Stamp

The general course of this claim is WEST TO EAST and it is situated in the Harshaw and Patagonia Mining Districts, SANTA CRUZ County, Arizona. This claim is 736 feet long and 600 feet wide constituting 300 feet on each side of the centerline.

This claim runs from the location monument on the centerline on which this location notice is posted approximately 20 feet in a(n) EASTERLY direction to the EAST end line and 716 feet in a(n) WESTERLY direction to the WEST end line.

This claim is marked by six monuments, one at each corner and one at the center of each end line of the claim.

The location monument on which this notice is posted is situated within Section 26, Township 22 SOUTH, Range 15 EAST, from the Gila and Salt River Meridian, and this claim encompasses portions of the following quarter section (s), section (s), Township (s) and Range (s) NW 1/4 OF SECTION 26, & NE 1/4 OF SECTION 27, T. 22S, R. 15E, from the Gila and Salt River Meridian, Arizona.

The locality of this claim with reference to some natural object or permanent monument and additional information (if any) concerning its locality are as follows: THE NORTHEAST CORNER OF THE CLAIM IS LOCATED S78°21'W, 4,641.5 FEET FROM THE NORTHEAST CORNER OF SECTION 26, T. 22S, R. 15E, FROM THE GILA AND SALT RIVER MERIDIAN, SANTA CRUZ COUNTY, AZ.

DATED AND POSTED on the ground this 15 day of SEPT, 2020.

WITNESS: [Signature]

Arizona Minerals Inc.

BY: [Signature]

Ronald E. Stoll
of JLF2 Consulting, LLC
1213 N. Torino Avenue
Tucson, AZ 85712
AS AGENT FOR South32 Hermosa.

AMC461784

When Filed Return To:

SOUTH32 HERMOSA
2210 East Fort Lowell Road
TUCSON, AZ 85719

MINING CLAIM MAP

1" = 600'

LODE (X) PLACER ()

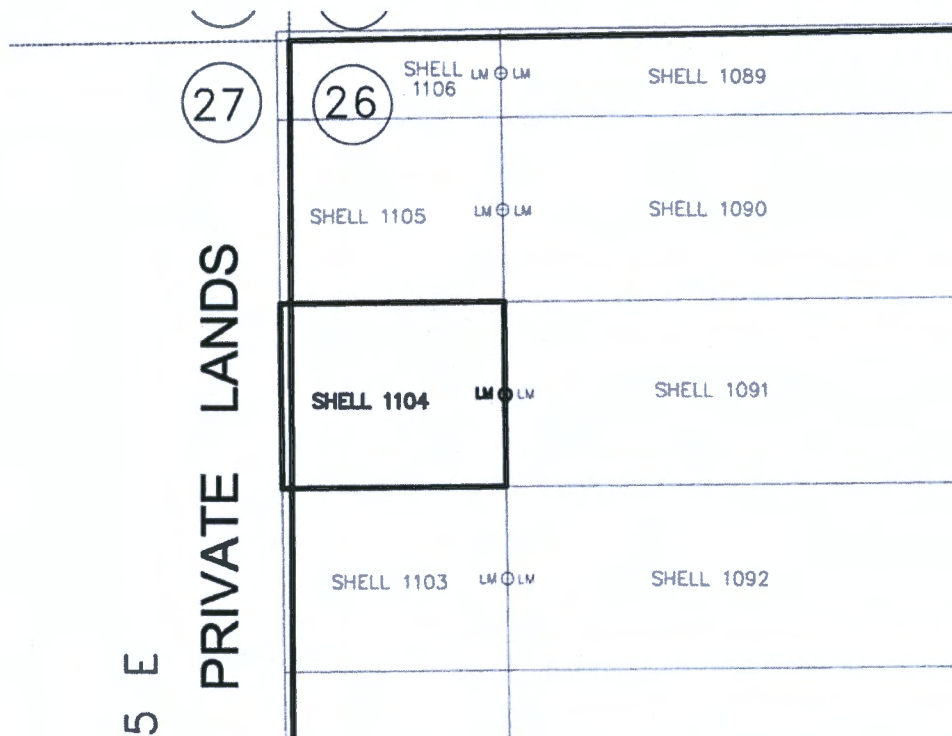

AMC461784

1. The above map depicts the SHELL-1104 mining claim, which is located in Section (s) 26, 27 Township 22S, Range 15E, Gila and Salt River Meridian, SANTA CRUZ County, Arizona.
2. The types of corner and end center monuments and location monument used are as follows: 2"X2"X5' WOOD POSTS WITH MARKED ALUMINUM TAGS, IN ROCK CAIRNS. All location monuments (LM) are offset 20 feet from the noted end center monument along the center line of the claim unless otherwise noted. The location monument has been placed outside patented ground.
3. The bearings in degrees between claim corners are: East/West lines run N 89°23' E and North/South lines run N 00°37' W, as depicted on the map or as stated on page 1 of this notice, and are surface distances. All ties to Claim monuments are in grid bearing and distance to reference monument.
4. All claims in this block are contiguous.

RECEIVED
 BUREAU OF LAND MANAGEMENT
 PHOENIX, ARIZONA
 2020 NOV 13 A 8:42

When Filed Return To:

SOUTH32 HERMOSA
2210 East Fort Lowell Road
TUCSON, AZ 85719



LOCATION NOTICE FOR LODE MINING CLAIM

NOTICE IS HEREBY GIVEN that the SHELL-1105 lode mining claim has been located

By: ARIZONA MINERALS, INC.
2210 East Fort Lowell Road
TUCSON, AZ 85719

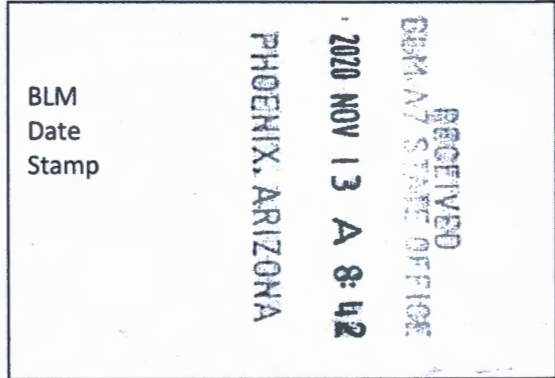

The general course of this claim is WEST TO EAST and it is situated in the Harshaw and Patagonia Mining Districts, SANTA CRUZ County, Arizona. This claim is 736 feet long and 600 feet wide constituting 300 feet on each side of the centerline.

This claim runs from the location monument on the centerline on which this location notice is posted approximately 20 feet in a(n) EASTERLY direction to the EAST end line and 716 feet in a(n) WESTERLY direction to the WEST end line.

This claim is marked by six monuments, one at each corner and one at the center of each end line of the claim.

The location monument on which this notice is posted is situated within Section 26, Township 22 SOUTH, Range 15 EAST, from the Gila and Salt River Meridian, and this claim encompasses portions of the following quarter section (s), section (s), Township (s) and Range (s) NW 1/4 OF SECTION 26, & NE 1/4 OF SECTION 27, T. 22S, R. 15E, from the Gila and Salt River Meridian, Arizona.

The locality of this claim with reference to some natural object or permanent monument and additional information (if any) concerning its locality are as follows: THE NORTHEAST CORNER OF THE CLAIM IS LOCATED S85°45'W, 4,564.8 FEET FROM THE NORTHEAST CORNER OF SECTION 26, T. 22S, R. 15E, FROM THE GILA AND SALT RIVER MERIDIAN, SANTA CRUZ COUNTY, AZ.

DATED AND POSTED on the ground this 15 day of SEPT, 20 20.

WITNESS: [Signature]

Arizona Minerals Inc.
BY: [Signature]

Ronald E. Stoll
of JLF2 Consulting, LLC
1213 N. Torino Avenue
Tucson, AZ 85712
AS AGENT FOR South32 Hermosa.

ANC461785

When Filed Return To:

SOUTH32 HERMOSA
 2210 East Fort Lowell Road
 TUCSON, AZ 85719

MINING CLAIM MAP

1" = 600'

LODE (X) PLACER ()

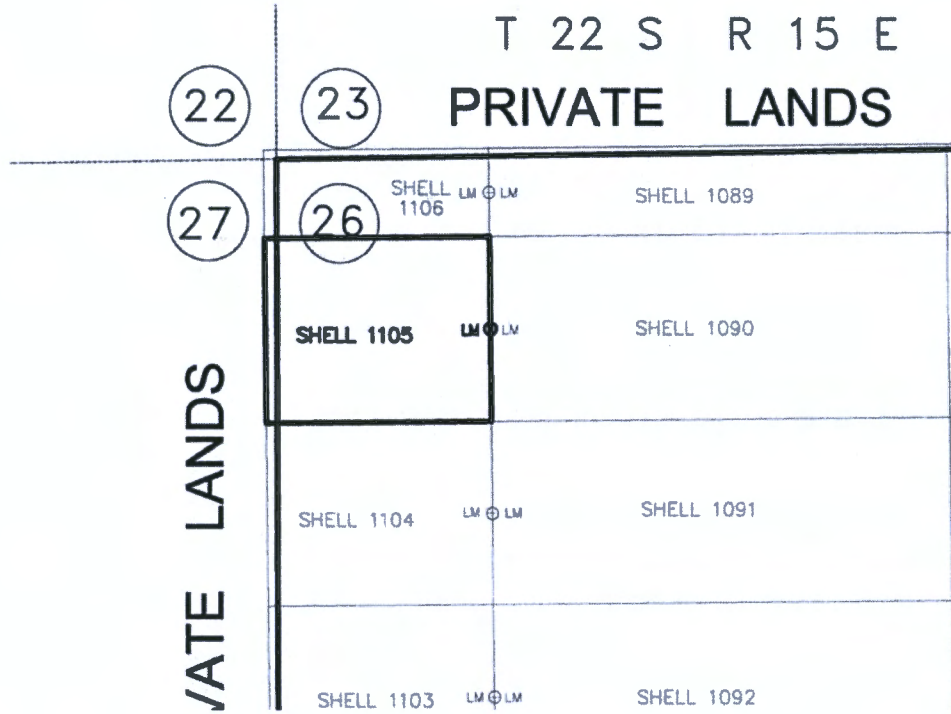

AMC461785

1. The above map depicts the SHELL-1105 mining claim, which is located in Section (s) 26, 27 Township 22S, Range 15E, Gila and Salt River Meridian, SANTA CRUZ County, Arizona.
2. The types of corner and end center monuments and location monument used are as follows: 2"X2"X5' WOOD POSTS WITH MARKED ALUMINUM TAGS, IN ROCK CAIRNS. All location monuments (LM) are offset 20 feet from the noted end center monument along the center line of the claim unless otherwise noted. The location monument has been placed outside patented ground.
3. The bearings in degrees between claim corners are: East/West lines run N 89°23' E and North/South lines run N 00°37' W, as depicted on the map or as stated on page 1 of this notice, and are surface distances. All ties to Claim monuments are in grid bearing and distance to reference monument.
4. All claims in this block are contiguous.

RECEIVED
 BLM-N7 STATE OFFICE
 2020 NOV 13 A 8:42
 PHOENIX, ARIZONA

When Filed Return To:

SOUTH32 HERMOSA
2210 East Fort Lowell Road
TUCSON, AZ 85719



LOCATION NOTICE FOR LODE MINING CLAIM

NOTICE IS HEREBY GIVEN that the SHELL-1106 lode mining claim has been located

By: ARIZONA MINERALS, INC.
2210 East Fort Lowell Road
TUCSON, AZ 85719

BLM Date Stamp	RECEIVED BLM AZ STATE OFFICE 2020 NOV 13 A 8:42 PHOENIX, ARIZONA
----------------------	---

The general course of this claim is WEST TO EAST and it is situated in the Harshaw and Patagonia Mining Districts, SANTA CRUZ County, Arizona. This claim is 736 feet long and 290 feet wide constituting 145 feet on each side of the centerline.

This claim runs from the location monument on the centerline on which this location notice is posted approximately 20 feet in a(n) EASTERLY direction to the EAST end line and 716 feet in a(n) WESTERLY direction to the WEST end line.

This claim is marked by six monuments, one at each corner and one at the center of each end line of the claim.

The location monument on which this notice is posted is situated within Section 26, Township 22 SOUTH, Range 15 EAST, from the Gila and Salt River Meridian, and this claim encompasses portions of the following quarter section (s), section (s), Township (s) and Range (s) NW 1/4 OF SECTION 26, NE 1/4 OF SECTION 27, SW 1/4 OF SECTION 23, & SE 1/4 OF SECTION 22, T. 22S, R. 15E, from the Gila and Salt River Meridian, Arizona.

The locality of this claim with reference to some natural object or permanent monument and additional information (if any) concerning its locality are as follows: THE NORTHEAST CORNER OF THE CLAIM IS LOCATED S89°24'W, 4,555.6 FEET FROM THE NORTHEAST CORNER OF SECTION 26, T. 22S, R. 15E, FROM THE GILA AND SALT RIVER MERIDIAN, SANTA CRUZ COUNTY, AZ.

DATED AND POSTED on the ground this 15 day of Sept, 2020.

WITNESS: Thack Kelly

Arizona Minerals Inc.

BY: RM & Stoll

Ronald E. Stoll
of JLF2 Consulting, LLC
1213 N. Torino Avenue
Tucson, AZ 85712
AS AGENT FOR South32 Hermosa.

AMC461786

When Filed Return To:

SOUTH32 HERMOSA
 2210 East Fort Lowell Road
 TUCSON, AZ 85719

MINING CLAIM MAP

1" = 600'

LODE (X) PLACER ()

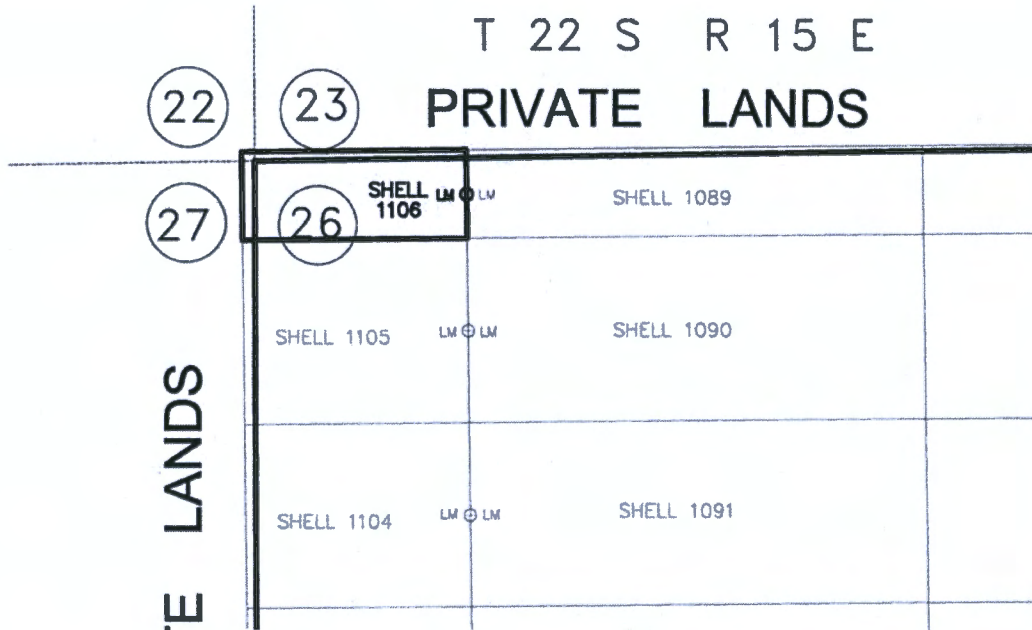

AMC461786

1. The above map depicts the SHELL-1106 mining claim, which is located in Section (s) 22, 23, 26, 27 Township 22S, Range 15E, Gila and Salt River Meridian, SANTA CRUZ County, Arizona.
2. The types of corner and end center monuments and location monument used are as follows: 2"X2"X5' WOOD POSTS WITH MARKED ALUMINUM TAGS, IN ROCK CAIRNS. All location monuments (LM) are offset 20 feet from the noted end center monument along the center line of the claim unless otherwise noted. The location monument has been placed outside patented ground.
3. The bearings in degrees between claim corners are: East/West lines run N 89°23' E and North/South lines run N 00°37' W, as depicted on the map or as stated on page 1 of this notice, and are surface distances. All ties to Claim monuments are in grid bearing and distance to reference monument.
4. All claims in this block are contiguous.

RECEIVED
 BLM AZ STATE OFFICE
 2020 NOV 13 A 8:42
 PHOENIX, ARIZONA



LR2000 Internal

CR Geographic Report with Land

Download User Guide (pdf)

Purpose: This report produces a geographic listing of case information based on retrieval by Meridian/Township/Range. This report format will display the case type, case disposition, meridian, township, range, section, survey type, survey number, surface management agency, pending actions, serial number, and total case acres.

To refresh the query, do a **Ctrl-R**. It resets the page and clears any criteria fields that may have entries.



No Results

The specified criteria didn't result in any data. This is often caused by applying filters and/or selection steps that are too restrictive or that contain incorrect values. Please check your analysis filters and selection steps, and try again. The filters or selection steps currently being applied are shown below.

Filters

Disposition is equal to **AUTHORIZED, CANCELLED, EXPIRED, PENDING, REJECTED, RELINQUISHED, WITHDRAWN**
and Meridian Township Range Section is equal to **14 0220S 0150E 023**
and Admin State is equal to **AZ**

Return - Refresh



LR2000 Internal

CR Geographic Report with Land

Download User Guide (pdf)

Purpose: This report produces a geographic listing of case information based on retrieval by Meridian/Township/Range. This report format will display the case type, case disposition, meridian, township, range, section, survey type, survey number, surface management agency, pending actions, serial number, and total case acres.

To refresh the query, do a **Ctrl-R**. It resets the page and clears any criteria fields that may have entries.



No Results

The specified criteria didn't result in any data. This is often caused by applying filters and/or selection steps that are too restrictive or that contain incorrect values. Please check your analysis filters and selection steps, and try again. The filters or selection steps currently being applied are shown below.

Filters

Disposition is equal to **AUTHORIZED, CANCELLED, EXPIRED, PENDING, REJECTED, RELINQUISHED, WITHDRAWN**
and Meridian Township Range Section is equal to **14 0220S 0150E 026**
and Admin State is equal to **AZ**

Return - Refresh

DEPARTMENT OF THE INTERIOR
BUREAU OF LAND MANAGEMENT
Case Recordation

Geographic Report with Land

Disposition is equal to **AUTHORIZED , CANCELLED , EXPIRED , PENDING , REJECTED , RELINQUISHED ,
WITHDRAWN**

and Meridian Township Range Section is equal to **14 0220S 0150E 027**

and Admin State is equal to **AZ**

DEPARTMENT OF THE INTERIOR
BUREAU OF LAND MANAGEMENT
Case Recordation
Geographic Report with Land

Admin State: AZ
Geo State: AZ
Serial Number: AZA 034162

Total Case Acres: 640.000

Casetype	Case Disp	Mer	Twp	Rng	Sec	Sur Type	Sur Nr	Suf	Subdivision	Pending Action
272011	PENDING	14	0220S	0150E	027	ALIQ			W2112,212,213,214	Y

Admin State: AZ
Geo State: AZ
Serial Number: AZA 034163

Total Case Acres: 320.000

Casetype	Case Disp	Mer	Twp	Rng	Sec	Sur Type	Sur Nr	Suf	Subdivision	Pending Action
272011	PENDING	14	0220S	0150E	027	ALIQ			NE011,012,013,014	Y



LR2000 Internal

CR Geographic Report with Land

[Download User Guide \(pdf\)](#)

Purpose: This report produces a geographic listing of case information based on retrieval by Meridian/Township/Range. This report format will display the case type, case disposition, meridian, township, range, section, survey type, survey number, surface management agency, pending actions, serial number, and total case acres.

To refresh the query, do a **Ctrl-R**. It resets the page and clears any criteria fields that may have entries.



No Results

The specified criteria didn't result in any data. This is often caused by applying filters and/or selection steps that are too restrictive or that contain incorrect values. Please check your analysis filters and selection steps, and try again. The filters or selection steps currently being applied are shown below.

Filters

Disposition is equal to **AUTHORIZED, CANCELLED, EXPIRED, PENDING, REJECTED, RELINQUISHED, WITHDRAWN**
and Meridian Township Range Section is equal to **14 0220S 0150E 034**
and Admin State is equal to **AZ**

[Return - Refresh](#)



LR2000 Internal

CR Geographic Report with Land

Download User Guide (pdf)

Purpose: This report produces a geographic listing of case information based on retrieval by Meridian/Township/Range. This report format will display the case type, case disposition, meridian, township, range, section, survey type, survey number, surface management agency, pending actions, serial number, and total case acres.

To refresh the query, do a **Ctrl-R**. It resets the page and clears any criteria fields that may have entries.



No Results

The specified criteria didn't result in any data. This is often caused by applying filters and/or selection steps that are too restrictive or that contain incorrect values. Please check your analysis filters and selection steps, and try again. The filters or selection steps currently being applied are shown below.

Filters

Disposition is equal to **AUTHORIZED, CANCELLED, EXPIRED, PENDING, REJECTED, RELINQUISHED, WITHDRAWN**
and Meridian Township Range Section is equal to **14 0220S 0150E 035**
and Admin State is equal to **AZ**

Return - Refresh

Express Envelope

RECEIVED
E: MAZ STAGE OFFICE

2020 NOV 13 A 8 M2

PHOENIX, ARIZONA



Extremely Urgent

This envelope is for use with the following services:

UPS Next Business Day
UPS Worldwide Express
UPS 2nd Day Air®

Visit **ups.com**® or call **1-800-PICK-UPS**® (1-800-742-5877) to schedule a pickup or find a drop off location near you.

Apply shipping documents on this side.

Domestic Shipments

- To qualify for the Letter rate, UPS Express Envelopes may only contain correspondence, urgent documents, and/or electronic media, and must weigh 8 oz. or less. UPS Express Envelopes containing items other than those listed or weighing more than 8 oz. will be billed by weight.

Do not use this envelope for:

UPS Ground
UPS Standard

International Shipments

- The UPS Express Envelope value. Certain countries are not eligible for UPS Express Envelopes. Visit ups.com/importexport for more information.
- To qualify for the Letter rate, UPS Express Envelopes may only contain correspondence, urgent documents, and/or electronic media, and must weigh 8 oz. or less. UPS Express Envelopes containing items other than those listed or weighing more than 8 oz. will be billed by weight.

Note: Express Envelope containing sensitive personal or confidential information is not eligible for our privacy practices.

Visit ups.com/privacy for more information on our privacy practices.

TIFANY MORRIS (520) 770-8708 CHARLES & BRADY ONE S. CHURCH AVE. TUCSON AZ 857011630	LTR	1 OF 1
SHIP TO: ARIZONA STATE OFFICE (602) 417-9200 BUREAU OF LAND MANAGEMENT SUITE 800 1 N. CENTRAL AVENUE PHOENIX AZ 85004-4427		
	AZ 850 9-10 	
UPS NEXT DAY AIR TRACKING #: 1Z 816 929 01 9828 8334	1	
BILLING: P/P		
Trx Ref No.: TMORRIS-16616 Trx Ref No.: 159799-00005 <small>NOT POSTAGE NECESSARY IF MAILED IN THE UNITED STATES</small> USPS 34.0A 10/2008®		

BUREAU OF LAND MANAGEMENT
 1 N CENTRAL AVE
 STE 800
 PHOENIX AZ 85004

1. BROWN S. ORANGE
1004 - 1051
 8334
 1030

100% Recycled fiber
80% Post-Consumer

United Parcel Service.



International Shipping Notice - Carriage hereunder may be subject to the rules relating to liability and other terms and/or conditions established by the Convention for the Unification of Certain Rules Relating to International Carriage by Air (the "Warsaw Convention") and/or the Convention on the Contract for the International Carriage of Goods by Road (the "CMR Convention"). These commodities, technology or software were exported from the U.S. in accordance with the Export Administration Regulations. Diversion contrary to U.S. law prohibited.

010195101 1/15 TG United Parcel Service